WEATHER FORECAST

SAN FRANCISCO, April 29.—Fair tonight, cloudy Sunday; northerly, changing to southeasterly wind.
Northern California: Fair tonight and Sunday.

Oakland Tribune.

Not only the best but the cheapest; cheapest because you get more news and better news than in any other evening paper in the State. THE TRIBUNE, **35 Cents per Month.**

VOL. XXXXVI PART I—12 PAGES OAKLAND, CALIFORNIA, SATURDAY EVENING, APRIL 29, 1899. PAGES 1 TO 8 NO. 107

SAY THEY ARE WHIPPED

Peace Envoys Again Confer With Gen. Otis.

Fresh Proposals to Be Submitted by Gen. Luna.

Associated Press Dispatches by The Tribune's Special Leased Wire.

MANILA, April 29—3 P. M.—The conference today between General Otis and Colonel Miguel Arguelles and Lieutenant Jose Bernal, who came from General Luna under a flag of truce yesterday to ask for a cessation of hostilities, was fruitless.

It is understood that the Filipino commissioners were given the terms upon which the Americans will consent to negotiate.

The Filipinos admit that they have been defeated, and say that they will return with fresh proposals from General Luna.

DISPATCHES FROM OTIS.

WASHINGTON, April 29.—The following dispatches were received this morning from General Otis:

"MANILA, April 28.—Arjutant General Washington: Conference with insurgents' representatives terminated this morning. They request a cessation of hostilities for three weeks to enable them to call their conferees to decide whether to continue prosecution of war or propose terms of peace. Proposition declined and full amnesty promised on surrender. Believe insurgents tired of war, but seek to secure terms of peace through what they denominate their representative congress.

"OTIS."

GRATEFUL TO McKINLEY.

"MANILA, April 29.—Adjutant General, Washington: The congratulations of his excellency, the President, for which all are grateful, are conveyed as directed.

"OTIS."

It is stated at the War Department that the insurgent leaders probably will confer and seek another conference with General Otis, and the General will no doubt grant a general amnesty.

THE ENVOYS WELL TREATED.

MANILA, April 29, 5:20 P. M.—The envoys from General Luna were hospitably treated by General Otis, who provided them with a house and with a guard and permitted them to visit friends here. Returning to the Palace this morning, the envoys saw an illustration of American resources. A long train of wagons and packs were just starting for General Lawton, who has reached Morunos.

The conference at the Palace lasted three hours, Jacob G. Schurman, of the United States Philippine Commission, attending and Admiral Dewey dropping in for an hour. The discussion was mostly between General Otis and Colonel Arguelezs, who had been selected for the mission by General Luna because he had known General Otis. Colonel Arguelezs served on the Filipino Commission which met the American authorities before the war commenced, endeavoring to smooth over the troubles.

INSURGENT TROUBLES.

The insurgents have an insurrection on their hands. The Macabbees, traditional foes of the Tagals, are rising in the north, while the burden of thousands of hungry and discontented people who fled before the American army and who are camping behind the Filipino lines multiplies the troubles of the Filipino government, the headquarters of which are now at Isidro, having been removed northward when Calumpit fell.

INTERVIEW WITH OTIS.

NEW YORK, April 29.—A dispatch to the Herald from Manila says:

In an interview with General Otis in the Governor's palace at Malacan the American commander said:

"The insurgents thought that their position on the river bank was impregnable. They made a successful stand against the Spaniards in 1896.

"Our successes in storming their strong intrenchments have demoralized them, and the people are ready to give up the fight. As to the emissaries that have been sent by General Luna, my opinion is that they desire to gain time. They say that they wish to submit the question of continuing the war or not to their Congress, meeting in May. These leaders think they represent the Filipino people.

"I answered that I would be glad to receive emissaries from the insurgents, provided they came with a proposition for absolute surrender. They were the only terms that I could consider.

"The emissaries would not agree to this, as they thought it contrary to the dictates of honor. The emissaries added that if peace were forced upon them it would not be permanent."

NATIVES FLOCKING HOME.

The Filipino refugees all gathered at San Leandro. The peasants in large numbers are returning to their homes within our territory.

Telegraphic connection with General Lawton by way of Bocave has been completed. The insurgents attacked the Americans yesterday at Taguig, killing two of our men and injuring twelve. They were subsequently repulsed by five companies of the First Washington and three companies of the Twelfth Infantry.

There are indications that a considerable force of the enemy is gathered in that vicinity. The insurgents are constructing breast works on the shore of Laguna de Bay, and have one piece of artillery mounted.

JUNTA DISCREDITS GEN. LUNA.

LONDON, April 29.—Members of the Filipino Junta here made the statement to the Associated Press correspondent today that the peace negotiations between the United States authorities at Manila and General Luna were unofficial in character. General Luna, the Junta asserts, does not represent Aguinaldo's government. It is further asserted by the Junta that secret negotiations between Dean C. Worcester, of the United States Philippine Commission, and a representative of Aguinaldo have been in progress since before the attack on Malolos.

SELLING ARMS TO REBELS.

NEW YORK, April 29.—A dispatch to the Journal from London says: Louis Spitzel, who has been supplying the Filipinos with arms, has arrived here direct from Hong Kong. He said in an interview: "Why should I not furnish arms to the Filipinos? There is money in it. I am a British subject and it is a legitimate business. Did not Dewey and Wildman give Aguinaldo rifles in the beginning? Wildman has been sending out all manner of stories about me. I told him before leaving Hong Kong that I would continue to sell arms as long as I felt so inclined."

PLEASED WITH OTIS' REPLY.

WASHINGTON, April 29.—The War Department officials are very much gratified with the tone of the reply of General Otis to the Filipino delegation. It is cited as corresponding with the dignity of the United States. It would not be possible for the United States to recognize the existence of the Filipino Congress or the Filipino Government.

It is believed that when General Otis' reply is communicated to the Filipino commanders they will ask another conference with the expectation of arranging favorable terms of peace.

MINERS' WAR ON IN IDAHO.

Armed and Masked They Take Possession of a Mill at Wardner.

Associated Press Dispatches by The Tribune's Special Leased Wire.

SEATTLE, Wash., April 29.—A Times special from Spokane says that 600 miners from the Burke, Gem and other Idaho mines, heavily armed and masked, marched to the Bunker Hill and Sullivan mine at Wardner, owned by the Standard Oil people, today.

They drove the Superintendent out, and union men are in possession of the mill.

They will probably soon have possession of the mine also.

Full particulars cannot be had, owing to interference with the wires by the strikers.

MRS. GEORGE WILL LECTURE.

Her Subject to be Woman's Rights---Many Offers of Marriage Received.

Associated Press Dispatches by The Tribune's Special Leased Wire.

CANTON, Ohio, April 29.—Mrs. George said today as to her future plans: "I will lecture on woman's rights. I believe women ought to vote, and that a jury ought to be half women. I think a woman has just as much right to make something out of herself as a man."

Mrs. George has had several propositions from theatrical managers, but refuses to consider them. Several offers of marriage have been sent to her, but they are all ignored.

KAISER SENDS KIND MESSAGE.

Thanks McKinley for a Cable Landing on Our Shores.

Associated Press Dispatches by The Tribune's Special Leased Wire

BERLIN, April 29.—Emperor William has sent the following cablegram to President McKinley:

"The Imperial Postmaster General has just informed me that your excellency has kindly given your consent to the landing of a new cable on the shores of the United States. This welcome news will create unanimous satisfaction and joy throughout the German Empire, and I thank your excellency most heartily for it. May the new cable unite our two great nations more closely and help to promote peace, prosperity and good will among their people."

President McKinley replied as follows:

"I have received with pleasure your majesty's telegram regarding the joining of the two continents by a direct cable. It afforded genuine gratification to give consent to the landing of this new cable on the shores of the United States, and more so, as I saw in the opportunity to further the high mission of international telegraphy in drawing closer the distant nations and bringing their peoples into more intimate associations in interest of mutual advantage, good will and amity. That the new cable will prove an additional bond between the two countries is my fervent wish and hope."

TORNADO DEATH ROLL GROWING.

A Dozen of the Injured at Kirksville Will Die.

Associated Press Dispatches by The Tribune's Special Leased Wire.

ST. LOUIS, April 29.—The roll of killed and injured at Kirksville, Missouri where half the residence portion was destroyed by a tornado Thursday evening, continues to grow by reason of the finding and identification of additional bodies of the dead and wounded, and the release from their sufferings by death of some of the more badly hurt of the victims.

Advices show the names of fifty-two dead, and 126 injured. To the list of deaths is added the name of Mrs. Herron, wife of a news dealer, who passed away shortly after midnight. At least a dozen of the injured are so badly hurt that their lives are dispaired of.

In addition a Mr. Elliott is missing.

Scarcely a household in the devastated district but lost a member by death or suffered injury in some way. In several instances whole families were wiped out. The financial loss is placed at $350,000, falling most heavily on small householders, who lost everything.

It is believed that all the dead and injured at Newtown have been accounted for. The number of dead is placed at eleven and the injured at thirty-two. Of the injured two children of William Hays cannot recover.

DOWNFALL OF A GREAT PLUNGER.

Walton, the Ex-King of the Race Track, a Bankrupt.

Associated Press Dispatches by The Tribune's Special Leased Wire.

NEW YORK, April 29.—Francis T. Walton, of international race track fame, was today before Royal Scane, in this city, for examination in bankruptcy proceedings. Walton's debts are said to be $160,000, while the assets are less than $200.

Walton was at one time Recorder of Philadelphia and in 1867 was proprietor of the Globe Hotel in that city. He became proprietor of the St. James Hotel in this city in 1870, conducting it as such until 1883, when he became a contractor. He conducted other hotels and failed in his proprietorship of the Grand Hotel in 1894.

He was a persistent follower of race tracks in this country and in Europe and was known as "Plunger" Walton.

VINEGAR AND YEAST TRUST.

Price of the Latter Commodity to Be Doubled.

Associated Press Dispatches by The Tribune's Special Leased Wire.

CHICAGO, April 29.—The Tribune says: After the middle of May there will be but one vinegar factory in Chicago the output of which is not controlled by the American Vinegar Company, which is being financed by Henry Clews & Co. of New York. Four Chicago companies have given options on the purchase of their factories as follows:

Spielman Brothers Company, W. H. Burga Company, William Henning & Co., the Prussing Vinegar Company.

The estimated value of the four Chicago plants is $1,000,000. After their absorption by the American Vinegar Company that corporation will, it is said, control 95 per cent of the vinegar and yeast output in the United States. Forty factories in territory extending from Omaha to Boston and from Dubuque to Louisville will be in the combination. In all these factories yeast is an important product.

The consolidation of all these interests will terminate a four years' war which has resulted disastrously to yeast prices. Yeast for some time has been selling at 10 cents a pound, while the cost of manufacture is about 18 cents. It is expected the price of yeast will be raised to the latter figure. Some thirty vinegar factories will be closed.

YORKTOWN'S MEN ARE STILL ALIVE

Held Prisoners by the Insurgents at Baler.

Associated Press Dispatches by The Tribune's Special Leased Wire.

NEW YORK, April 29.—A dispatch to the Herald from Manila says: The insurgents at Baler state that they have the missing men of the gunboat Yorktown and are holding them as prisoners.

STORY NOT CONFIRMED.

WASHINGTON, April 29.—Assistant Secretary Allen, who is Acting Secretary of the Navy, said this afternoon that no information had been received from Admiral Dewey in confirmation or otherwise of the reports published this morning that the Filipinos at Baler are holding Lieutenant Gilmore and other missing men of the U. S. S. Yorktown.

FROST RUINS THE GRAPES

Associated Press Dispatches by The Tribune's Special Leased Wire

STOCKTON, April 29.—Immense damage to grapes by frost last night is reported from Waterloo and Linden. Sol Light says that his crop of fourteen acres is destroyed and Henry Turner, whose place is near Linden, declares that his crop is totally destroyed.

Mr. Light says that it was a black frost but that it only touched spots here and there, and that while some vineyards were seriously damaged others escaped entirely. It is also reported that Anderson's vineyard near Waterloo suffered considerably, though vineyards in the vicinity of Stockton have not been injured.

ARMY BEEF REPORT READY

Associated Press Dispatches by The Tribune's Special Leased Wire.

WASHINGTON, April 29.—The Wade Court of Investigation has completed its report and adjourned. The report was delivered to Acting Secretary Meikeljohn at 2:40 P. M. It will not be made public until it has been transmitted to the President.

The Acting Secretary immediately sealed and addressed the report and findings to the President, and sent them to the White House.

MADE A COMPROMISE.

Associated Press Dispatches by The Tribune's Special Leased Wire.

LOS ANGELES, April 29.—The habeas corpus proceedings in the case of W. B. Storts of St. Louis were dismissed today by Judge Shaw, and the prisoner will go back to Missouri in charge of Deputy Sheriff Fristoe to answer to two charges of embezzlement. Storts is the cattle man accused of selling his interest in a herd of cattle which were mortgaged. Some sort of a settlement has evidently been reached between the parties concerned, and it is not improbable that proceedings will be dropped when Storts arrives in St. Louis.

THE SHOVELERS' TROUBLES

Associated Press Dispatches by The Tribune's Special Leased Wire.

BUFFALO, N. Y., April 29.—There has been no further trouble between the rival Shovelers' Unions. The Twenty-fifth Company, National Guard, has been ordered to get ready for active service if needed. The first guard mount of the Twenty-fifth Regiment took place at noon today. Samuel Gompers, President of the Federation of Labor, is expected here tomorrow or Monday. His mission is to adjust if possible the differences between the Grand Shovelers' Unions.

A BANKER'S SUICIDE.

Associated Press Dispatches by The Tribune's Special Leased Wire

CORDEN, Ills., April 29.—A. N. Miller, vice president and moneyed partner in the bank that recently failed here, committed suicide today by shooting himself through the head. Recently creditors of the bank filed suits against Miller aggregating $60,000, and this is supposed to have been the reason for his self-murder.

The deceased left a widow and six children. He held $60,000 paid up insurance.

OHIO RAILWAY DEAL.

Associated Press Dispatches by The Tribune's Special Leased Wire.

COLUMBUS, Ohio, April 29.—The Wheeling and Lake Erie Railroad Company has been incorporated here with $24,500,000 capital stock. The new corporation is formed to acquire the property of the Wheeling and Lake Erie Railway Company recently sold at judicial sale.

OFFICERS ELECTED.

TOLEDO, Ohio, April 29.—The directors of the New Wheeling and Lake Erie Railway Company, which takes possession of the property on May 1st, held a meeting today and elected Robert Blickensderfer president, Alvin Krech vice president, James H. Dowland secretary and treasurer, George O. Turner assistant secretary.

Canada's New Postal Rule.

Associated Press Dispatches by The Tribune's Special Leased Wire.

OTTAWA, Ont., April 29.—The Postoffice officials have decided that the United States postal cards, posted in Canada, addressed to any place in Canada or the United States, may be forwarded by the affixing of a 1 cent Canadian postage stamp, or, in other words, a United States postal card may be mailed in Canada as a private card.

RUSSIA SCORES OVER ENGLAND.

Argument as to China Widens the Czar's Sphere.

Associated Press Dispatches by The Tribune's Special Leased Wire.

LONDON, April 29.—The Morning Post's St. Petersburg correspondent reports that the Anglo-Russian agreement, aiming to put an end to the contention for concessions in China, was agreed to yesterday. The agreement, it says, widens Russia's sphere in China.

PIRATING KIPLING'S POEM

Associated Press Dispatches by The Tribune's Special Leased Wire.

CHICAGO, Ill., April 29.—An injunction regarding the copyright of Rudyard Kipling's poem, "The White Man's Burden," was granted today by Judge Kohlsaat in the Circuit Court against the publishing firm of F. B. Whipple & Company, of this city. It was charged that the defendant had published and circulated the poem in a pamphlet without permission. By the order of the court the defendant is obliged to surrender as many of the poems as he can recover.

RAILROADS TO CONFER.

Associated Press Dispatches by The Tribune's Special Leased Wire.

WASHINGTON, April 29.—The Interstate Commerce Commission has issued invitations to railroads to be represented at another railroad conference to be held here May 10th to consider the rate situation. There were over sixty roads invited to attend, embracing those south of the Ohio river and east of the Mississippi and such of those west of the Mississippi as are factors in the traffic to the Gulf.

ANARCHIST A PLAIN DRUNK

Associated Press Dispatches by The Tribune's Special Leased Wire.

MADRID, April 29.—The man who was arrested in the Comedy Theater last night with a revolver and a dagger on him, and who was suspected of having designs on the life of the Queen Regent, is named Chamerin. He says he was intoxicated and had no intention of attacking anyone. The authorities attach no importance to the affair.

NOTED EDITOR DYING.

Associated Press Dispatches by The Tribune's Special Leased Wire.

WASHINGTON, April 29.—Louis Baker, for many years editor and proprietor of the St. Paul Globe, and Minister to Nicaragua under the second Cleveland administration, lies at death's door at his residence in this city and is hardly expected to survive today. He is suffering from pernicious anaemia, and is conscious only at intervals. This morning he was very low. His wife and children are at his bedside. Mr. Baker has been suffering from impoverishment of the blood for several years, and has been gradually losing vitality. He is 67 years old.

Recent Deaths.

John Edward Watson, a native of Maine, aged 54 years, died at 1002 Twenty-eighth street Thursday night.

Wals Drossner, a native of Germany, aged 69 years, died Thursday at 1001 Adeline street.

SHIPWRECKED TARS RESCUED.

Kanawha's Crew Picked Up After Great Suffering.

Associated Press Dispatches by The Tribune's Special Leased Wire.

SAN JUAN DE PORTO RICO, April 29.—The steamship Kanawha of New York, Captain Evans, which left Newport News on April 20th with coal for Bermuda, sprung a leak and grounded 150 miles from Bermuda on April 6th. Her officers and crew, fourteen in all, took to the life boats, leaving all their effects on the steamer. They were rescued by the American brig Dart, Captain Darling, bound from Philadelphia for San Juan with coal. Before being picked up the men from the Kanawha suffered greatly from hunger and thirst.

The Atlanta arrived here with the shipwrecked sailors at 6 o'clock last evening. The crew of the Kanawha are now fully recovered from their hardships and enthusiastic over Captain Darling's generous conduct. They are in charge of United States Consul Hanna, who will care for them until they can be sent to New York.

The steamer Kanawha was built at Bangor, Me., in 1881, was 172 feet long, 29 feet beam, 16 feet deep and 431 tons. She was owned by John A. Donnell. A dispatch from London yesterday said that grave fears were entertained there for the safety of the Kanawha.

Baseball Games.

BALTIMORE, April 29.—	H.	R.	E.
Baltimore	3	7	1
Boston	1	2	1

CONVICTED OF MURDER.

Associated Press Dispatches by The Tribune's Special Leased Wire

SAN ANDREAS, Cal., April 29.—The trial of Thomas Martin, charged with the murder of Nicholas Mason at the Bessie mine near Shopranch on the night of December 20th last, was brought to a close this morning. The jury, after being out four hours returned a verdict finding the defendant guilty of murder in the first degree and fixing the penalty at life imprisonment.

Foraker's Mother Ill.

Associated Press Dispatches by The Tribune's Special Leased Wire.

BATAVIA, Ohio, April 29.—Mrs. Henry Foraker, the aged mother of Senator Foraker, who has for several month been suffering from debility, is dangerously ill at her home in Hillsboro. Mrs Foraker is 85 years old. The husband and a brother are at her bedside.

SPAIN TO BE PAID TODAY.

Associated Press Dispatches by The Tribune's Special Leased Wire

WASHINGTON, April 29.—Four United States Treasury warrants for $5,000,000 each will be drawn today and transmitted to the Secretary of State to be used in the settlement of the $20,000,000 due Spain under the Paris treaty.

M'KINLEY ON SAILING TRIP

Associated Press Dispatches by The Tribune's Special Leased Wire.

NEW YORK, April 29.—President McKinley and those of the presidential party who came from Philadelphia are still at the Hotel Manhattan in this city, and expect to remain there until Monday. The President continued to adhere closely to his rule to receive no callers. He is here for a rest, and numerous callers were so informed by Assistant Secretary Cortelyou. At 11:30 o'clock this morning the President and Mrs. McKinley, Mr. and Mrs. Abner McKinley and Secretary Cortelyou drove from the hotel to the navy yard tug Nina, accompanied by Commander J. D. J. Kelley, chief of staff of Rear Admiral Philips. They will be out for a pleasure trip on the North river. Among the callers on the President this morning was Cornelius Bliss, former Secretary of War.

MARRIED IN WESTMINISTER

Associated Press Dispatches by The Tribune's Special Leased Wire.

LONDON, April 29.—The Hon. Thomas Walter Brand, eldest son of Viscount Harden and Lady Catherine Scott, daughter of the Duke of Buccleugh, were married this afternoon in Westminster Abbey. The Archbishop of Canterbury officiated and the Prince of Wales and a large company of distinguished people were present.

Schilling's Best
money-back tea and baking powder at
Your Grocer's

ROYAL BAKING POWDER
ABSOLUTELY PURE
Makes the food more delicious and wholesome
ROYAL BAKING POWDER CO., NEW YORK.

Style . Fit . . Finish
Our Specialty
BYRON RUTLEY'S
FINE TAILORING
1167 Washington St. Near 14th

William J. Dingee
Can sell your
OAKLAND PROPERTY
at his San Francisco office just established *in connection with his Oakland Office* which will still be maintained on a more extensive scale than ever before.
If you want to sell your property at fair market rates, we can find you a purchaser. Duplicate lists of all property for sale kept at both offices.
Farming Lands a Specialty.
William J. Dingee,
901 Broadway, Oakland.
Mills Building, San Francisco.

C. H. WALKER, Dentist
BEST SET OF TEETH
$5 $8
PRICE LIST
Gold Fillings from $1.00
Platinum Fillings from $1.00
Amalgam Fillings from 50c
Treating Nerves $1.00
Extracting Teeth ..... 25c to 50c
Bridge Work ..... $4.00 per Tooth
Gold Crowns ..... $4.00 to $7.00
Porcelain Crowns $5.00
All work warranted to be strictly first-class and as good as can be done at any price.
FIRST-CLASS DENTAL PARLORS
Improved electrical appliances and instruments for ease and comfort of patients. painless dentistry with improved apparatus.
ABRAHAMSON BUILDING
13TH AND WASHINGTON STS.,
Rooms 16, 17 and 18. TAKE ELEVATOR at 13th St. entrance
Telephone Green 571.

CLARA FOLTZ,
ATTORNEY AT LAW,
8TH FLOOR
CROCKER BUILDING
TEL. BLACK 71 SAN FRANCISCO

An Artistic Home

Is made most evident by the picture. Care in the selection and judgment in framing of pictures will make any room artistic.

We have from Soule of Boston, 3,000 photographs at 15 and 30c ea., $1.50 and $2.50 per doz

Photochromes accurate color reproductions of local and foreign scenery —20c to $1.50.

Platinum and Copley Prints of every class, 50, 75c, $1.25 to $5.00.

Etchings. Artotype, Water and Oil Colors.

600 styles of mouldings.

75 styles of ornamental frames for photographs in rich gold or simple wood.

50 styles of brass frames from the thumbnail size to large panel photograph.

50 styles Leather and Glass Cabinet and Card frames, from 10c to $3.00.

Rookwood,

A few specimens of the earliest productions of this famous ware now at our store.

All May Magazines now ready.

Open Evenings till 9 o'clock.

M. S. SMITH & SONS,

Books Stationery Pictures

1154-58 Broadway, near 13th St.

TELEPHONE 613

BONDED DEBT OF WATER CO., INCREASED.

At a meeting of the stockholders of the Oakland Water Company held in the Hobart building, Thursday, the bonded indebtedness of the company was increased from $1,000,000 to $2,500,000. The increase is to be made by issuing 1,500 bonds of $1,000 each.

This action at this time is in carrying out the plan for the purchase by the Contra Costa Water Company of the Oakland Water Company plant. It became necessary under the plan for the Contra Costa Company to guarantee the bonds of the Oakland Company to the amount of $1,500,000, the money thus obtained to be used in payment for the stock. This could not be done legally except at a meeting of the stockholders of the company called for the purpose, of which sixty days' notice had been given. This meeting will take place on May 9th, when the plans for the purchase will be carried out. There are under contemplation no improvements toward which the money will be used, all of it being needed for the purchase of the Oakland company.

Only four stockholders were present at Thursday's meeting, William J. Dingee, Andrew W. Rose, W. E. Sell and H. G. Stevenson. The other stockholders authorized them to vote all the shares.

PRAISE FOR PORTO RICO.

Associated Press Dispatches by
The Tribune's Special Leased Wire.

WASHINGTON, April 29.—General Robert P. Kennedy, president of the Insular Commission, has returned from his tour of inspection in Porto Rico. Mr. Curtis is the only member of the board now absent, and he is expected by Monday, when a meeting of the board will be held and the preparations of the commission's report begun.

General Kennedy declined to anticipate the probably recommendations of the board, but he spoke enthusiastically of the people and the soil of Porto Rico.

"It is," he said, "one of the most fertile lands on the globe, and the people are calculated to become good citizens. They are industrious, intelligent and hospitable and loyal to the United States."

REBOLI TENDERS RESIGNATION.

Joseph Reboli, Italian interpreter for the Police Court, has tendered his resignation to take effect on May 1st. This is following out the plan suggested by Judge Smith when the City Council proposed rescinding the ordinance creating the position.

The Judge will not appoint an interpreter until after July 1st, when Reboli will be reinstated.

Mining Men to Organize.

Associated Press Dispatches by
The Tribune's Special Leased Wire.

LOS ANGELES, April 29.—A meeting of mining men of Southern California is called to meet tonight in the Chamber of Commerce here to perfect an organization to further the interests of mining in the southern part of the State. Much interest is being taken and many prominent mining men are here.

Olive Oil

if made with care as the "Alpha" brand of pure California olive oil, is not only a great luxury but has medicinal properties of very great value. There is economy too in its daily use by every family.

Merriman Mf'g Co.

OAKLAND.

ASK YOUR GROCER

THRONGS AT FABIOLA FETE.

Fine Day and Heavy Returns Are Promised.

A pleasanter day could not have been desired for an outing at the Trotting Park, and a more cheering afternoon could not have been looked for for the successful termination of the work of the ladies who are interested in the Fabiola Derby Day.

The people of this city went to the park in buggies, carryalls, phaetons, carts, drags, barouches and tally-hos, and in the cars, and all the conveyances were loaded to the utmost.

The society folk are garbed in the fetching suits for which the swell set is noted and the appearance they present is attractive.

SNORING NEARLY SENT HER TO ASYLUM.

Miss Stella Vachon, a domestic, aged 19 years, residing in San Francisco, was brought to the Receiving Hospital this morning on a charge of insanity. On being examined by Drs. Barber and Barnes it was found that the young woman had no symptoms of insanity. She was allowed to go.

About eight months ago Miss Vachon was employed at the Chabot home. Last evening she returned to get some wearing apparel she had left there. The hour being late she asked permission to remain all night. She was allowed to do so. During the night some of the inmates heard loud noises coming seemingly from the room occupied by Miss Vachon. This morning she was turned over to the police on suspicion of insanity.

Miss Vachon denied that she had made any noise, but declared that she had slept soundly all night. If she snored she was not aware of the fact. Her explanation was accepted by the Lunacy Commissioners.

Miss Vachon says she does not think she will visit this city again very soon.

STRIKE OF COAL MINERS.

Associated Press Dispatches by
The Tribune's Special Leased Wire

EVANSVILLE, Ind., April 29.—Two thousand coal miners of Southern Indiana are practically on a strike today, because the miners claim the operators have failed to grant the increase promised them. Six mines near this city will be closed down, together with the mines near Princeton, Jacksonville, Petersburg, Hartwell, Little Black Burn, Booneville, Chandler and Tennyson.

Fred Dilcher, a member of the National Executive Committee of the United Mine Workers, said today that striking miners would be fed by the State organization, so there is no fear of destitution.

The operators say they are willing to close down for six months, as this is a dull season and the mines are already being operated at a loss.

RIELE TEAMS SHOOT MONDAY.

The rifle team of the Police Department and that of the U. C. will hold their match shoot at Shell Mound Monday afternoon. The police team has had several practice shoots and is now in good form and will be made up as follows: Ernest, Andrews, Corkerton, Williams, Swain, Clark, Sill, Schroeder, Henderson, Keefe. Substitutes Stohl and Langworthy. This team is the same as the one that beat the San Francisco police department last year with the exception of the two last members who take the places of McCarthy and Kingsbury.

DEATH OF MRS. HENRY J. McCOY.

Mrs. Henry J. McCoy, wife of the General Secretary for California of the Y. M. C. A., died at her home in Berkeley at an early hour this morning after an illness extending over several weeks. The deceased was 51 years of age and leaves a husband and daughter, the latter about 18 years of age. The funeral will take place next Monday afternoon. There will be services at the home at 1:30 o'clock and later at 2 o'clock at the First Methodist Episcopal Church. The remains will be interred in Mountain View Cemetery.

New York Central's Report.

Associated Press Dispatches by
The Tribune's Special Leased Wire.

NEW YORK, April 29.—The report of the New York Central Railroad and its leased lines for the quarter ending March 31st shows:

Gross earnings, increase, $231,545; operating expenses, increase, $96,430; net earnings, increase, $194,211. Other incomes, increase, $101,471. Surplus after charges and dividends, $30,611, compared with the deficit of $745,329 last year.

Contraband Cigars Seized.

Associated Press Dispatches by
The Tribune's Special Leased Wire

FRESNO, April 29.—Deputy Internal Revenue Collector Griffin has within the past two days seized about 8,000 contraband cigars that have been sent over the country by Jacobs & Kendig, of Lancaster, Pa. Mr. Griffin is visiting other towns in the valley, and at Hanford and Lemoore he found quite a bundle of the contraband article.

High School Dance.

The pupils of the class of December, '99, at the Oakland High School are to give a dance at Masonic Hall next Friday evening. Many invitations have been issued, and the event promises to be one of the most successful of the season in the young social circles.

Preliminary Examination.

At the request of attorneys for the defense and by consent of the prosecution the preliminary examination of Con H. Townsend on the charge of murdering John McCann, has been continued from Tuesday morning to Tuesday evening at 7 o'clock.

SUICIDE LEAVES A QUEER NOTE.

W. T. Muhlenfels Takes His Life While Despondent.

Associated Press Dispatches by
The Tribune's Special Leased Wire.

SAN FRANCISCO, April 29.—William T. Muhlenfels, a young man about 30 years of age was found dead in the Russ House today with a bullet in the region of the heart. He had shot himself sometime last night. He appeared at the hotel yesterday, making an inquiry for a woman, to whom he had previously addressed two telegrams to Sacramento. On learning that the woman was not a guest at the hotel, Muhlenfels went out and returned somewhat under the influence of liquor. That was the last seen of him. He left the following note:

"Gentlemen: I am sorry to do this in your house but it is unavoidable. Homer Dickey, at 1523 Eighth street, Sacramento, may think enough of me to see that I am properly buried. Have me cremated and scatter my ashes. My folks at 616 West 147th street, in New York City will see to it.

"WM. T. MUHLENFELS."

A DISASTROUS FIRE.

Associated Press Dispatches by
The Tribune's Special Leased Wire.

STURGIS, Mich., April 29.—The Hotel Thornton burned to the ground today. The Sturgis, Allman and McLaughlin blocks were also destroyed, and the fittings of the Citizens' Bank badly scorched. The loss is estimated at $75,000. The blaze started from an unknown cause, in the lamp room of the hotel, and spread at a tremendous rate. The fire departments from Coldwater and from La Grange, Indiana, helped extinguish the flames, which threatened the whole business district. Nearly all the stores in the neighborhood suffered some damage from fire and water.

Sweets for the Ladies.

This was a busy Saturday for the Sunset Grocery Company, whose store is located at 1105 Broadway. The opening was a great success and from a business standpoint, brought about the envy of other merchants. The ladies who received a box of the French cream candy were well repaid for patronizing this new and well appointed store.

Monday

beginning at 8 o'clock a. m., and following days until disposed of—

14 Windows of Solid Bargains

48 cents

Some were slightly damaged, but nearly all are perfect.

From the Great Sale of the Green, Joyce & Co., and all values from $1.00 to $2.50 when perfect.

Silks,
Velvets,
Dress Goods,
Underwear,
Towels,
Table Linen,
Bed Spreads.
Waists and Skirts,
Trimmed and Untrimmed Hats,
10 yard length in Wash Dress Goods

All at the one price—

48c

You can't conceive the bargains until you see them.

This is no trash or rubbish, but goods from one of the best known firms in the East. Only a little and some not at all damaged—but when we get a genuine bargain like this we always give our customers the benefit.

Don't fail to attend this Great Sacrifice Sale at

Salinger's

OAKLAND'S GREAT DEPARTMENT STORE

S. W. Cor. Washington and 11th Sts.

HE SWINDLED THE CREDITORS.

The Estate of Late Jacob Letter Has Been Looted.

Joseph Schwartz has left the country leaving unsettled the accounts of the estate of Jacob Letter, deceased. It is claimed that by his action a number of creditors of the estate have been defrauded out of their money.

When Schwartz took hold of the estate it was valued at about $10,000, consisting principally of a stock of clothing in this city. It is claimed that Schwartz sold this stock to one of the creditors for $4,500, claiming to have received the amount in gold coin. It subsequently appeared that a claim of that sum had been exchanged for the goods.

Attorney Marcus Rosenthal, representing some of the other creditors, had a citation issued to compel Schwartz to explain in court why he had not paid all the creditors a seventy per cent dividend as was ordered in the decree of distribution.

Schwartz appeared at the first hearing of the matter but failed to be present when the matter came up again.

A second citation was issued. Inquiries at the home of Mr. Steen, 310 Hyde street, San Francisco, where Schwartz had been staying, revealed the fact that Schwartz had left the country on the steamer Australia. This leaves the creditors of the estate in the lurch.

W. J. DINGEE DENIES ALL LIABILITY.

William J. Dingee has filed an answer to the suit of Mrs. Jane K. Sather, in which she asks for an accounting for $113,000 alleged to be due her. The allegations of the complaint are denied in detail. Dingee claims that a complete settlement was made with Mrs. Sather. In proof of his contention the following is exhibited:

"This is to certify that all statements as rendered by W. J. Dingee from January 20, 1891, to May 10, 1897, have been examined by my representatives and are perfectly correct.

"JANE K. SATHER."

It is claimed that Mrs. Sather had two experts examine the accounts before the settlement was made and that they found he owed her $1,934.83, which he paid. He further claims that her action is barred on account of lack of diligence and unreasonable delay in the prosecution.

Mrs. Sather is represented by A. A. Moore. Dingee is represented by Reed & Nusbaumer.

HEADED FOR REFORM SCHOOL.

Mrs. Alice Marshall of Alameda reported at the District Attorney's office yesterday that a young girl in her charge had become so incorrigible that she could do nothing with her. She wished to send the girl to a reform school.

Today Mrs. Marshall telephoned that she had been advised by the police authorities of Alameda to have the girl arrested as a vagrant. She would, therefore, not take proceedings to send her to a reform school.

The girl in question is named Mary Alcocks. She is fifteen years of age. Her father is away. He left her in charge of Mrs. Marshall. The people are colored.

Set-Back for British Cable.

Associated Press Dispatches by
The Tribune's Special Leased Wire

OTTAWA, Ont., April 29.—The proposed Pacific cable to connect British Columbia with China and Australia has received a set-back. A copy of an agreement entered into between the British government and the eastern extension Australian-China Telegraph Company, in 1893, by Lord Ripon, has just been made public. In this agreement the British government promised not to lay or permit to be granted any concession for laying any submarine cables connecting Hong Kong, Singapore of Labuan unless found necessary in the general interest of Great Britain.

If the proposed cable for Canada is to be deprived of the large business it was expected it would receive from a connection at Hong Kong it would be seriously handicapped.

Great Britain, according to the terms of the agreement, may purchase the cable from the Eastern Extension Company on twelve months' notes for the sum of £300,000.

Sunday School Convention.

Associated Press Dispatches by
The Tribune's Special Leased Wire.

ATLANTA, Ga., April 29.—The International Sunday School Convention today decided to hold its next meeting at Denver, Colorado, in 1902.

Sunday-school work in the new possessions of the United States was discussed. Hon. John Wanamaker of Philadelphia was elected chairman of the executive committee of the international organization, and B. J. Jacobs of Chicago was chosen world's commissioner to visit Sunday schools in all lands where the Bible is read.

Returns to Oakland.

Rear-Admiral Louis Kempff, formerly a resident of this city, was recently detached from the United States receiving ship Independence. He has left Mare Island and returned to this city, where he will reside awaiting orders from the Navy Department.

Mortuary.

Henry Muller, aged 45 years, a native of Germany, died in Emeryville Wednesday.

Emelie Ny, a native of France, aged 64 years, died Wednesday at 1636 Fairview street.

Baseball Game.

The baseball benefit to the Reliance Club, which was to have taken place last Sunday, will be given at Golden Gate tomorrow forenoon. Instead of the Santa Cruz team the Oaklands will have the Sacramentos to battle with.

Granted a Pension.

William W. Buchanan of this city has been granted a soldier's pension of $6 per month.

INTERCOLLEGIATE SPORTS.

Associated Press Dispatches by
The Tribune's Special Leased Wire.

PHILADELPHIA, April 29.—The fifth annual inter-collegiate and inter-scholastic relay races under the auspices of the University of Pennsylvania were run off today in Franklin Field. The preliminaries and finals numbered thirty-five, and many of the prominent collegiate and scholastic athletes of the country were among the contestants. Prominent among the teams were those from Yale, Chicago, Cornell, Bushnell, Gettysburg, Dickinson, Lehigh, Columbia and Lafayette.

The track was in perfect condition. There was scarcely any wind, and a warm sun made it equally pleasant for contestants and spectators. There were over 5,000 persons present when the races started and crowds were still pressing for admission. Summary:

One mile relay — Johns Hopkins, Baltimore, won; University of Maryland second. Time, 3:43.

Twenty yards special—J. W. B. Lewksbury, Pennsylvania, won; J. F. Mulligan, Georgetown University, second; H. F. Warren, Yale, third. Time, 12 seconds.

One mile inter-scholastic — South Jersey Institute won; Central High School, Washington, D. C., second; Central High School, Philadelphia, third. Time, 3:41 1-5.

Two-mile championship — Yale won, Pennsylvania second. Time, 8:50.

High jump—W. Carroll, Princeton, 6 feet 1 inch, won; I. K. Baxter, Pennsylvania, second; E. B. Conkling, Hartford, third.

Shot-put, special—Richard Sheldon, New York Athletic Club, 44 feet 7½ inches, won; J. C. McCracken, Pennsylvania, second; G. Garland, Pennsylvania, third. Sheldon broke the inter-collegiate record of 43 feet 8½ inches made by McCracken.

One mile preparatory and High school championships — Hill school, Pottstown, Pa., won; South Jersey Institute, Bridgeton, second; Berkeley school, New York, third. Time, 3:36⅘.

GRAND CROPS FOR FRESNO

Associated Press Dispatches by
The Tribune's Special Leased Wire.

FRESNO, April 29.—There is no longer any doubt that the grain crop in this section this year will be a large one. The light rain of a few days ago was sufficient to mature the heading of wheat. It is estimated that the acreage planted to grain this year is about 30,000 acres, and that the average yield will not be less than five sacks per acre. The grain on the West Side is also looking exceptionally well.

The apricot and pear crop will be a little below the average, but peaches, plums and other fruits will be plentiful. The vineyards are looking well and promise a heavy yield. In some vineyards where thrip and cut worms were noticed a few weeks ago they seem to have disappeared altogether.

WAGES STILL GO UP.

Associated Press Dispatches by
The Tribune's Special Leased Wire.

PITTSBURG, Pa., April 29.—The United Traction Company has advanced the wages of 1,200 employes 10 per cent and following this the West End Traction Company today announced an increase of 7½ per cent to 260 men. Kountze Brothers have given their brickyard employes at Harrisonville an advance of 7½ per cent.

OHIO WORKERS GLADDENED.

YOUNGSTOWN, Ohio, April 29.—Notices have been posted at the blast furnace of the Mahoning Valley Iron Company, and the Hitchcock Briar Hill Coal Company, Struther's Furnace Company, Ohio Steel Company and Youngstown Coal Company, providing for an advance of 10 per cent, on wages on May 15th.

FINE HOME FOR OAKLAND.

A deed was recorded yesterday from the American Bank and Trust Company, Donald Y. Campbell et al., to Mr. Wm. W. Worden, for the lot situated on the north side of Orchard street, 175 feet East of Telegraph avenue, adjoining the site of the Campbell homestead, and known as McClure's Heights, size 100x258, one of the few choice residence sites left in that vicinity, the total consideration being $7,200. Mr. Worden, who is a member of the firm of Worden & Co., wholesale manufacturing pharmacists of San Francisco, will construct a fine home to cost in the neighborhood of $10,000. The Laymance Real Estate Co. negotiated the sale.

PORTO RICO'S GOVERNOR.

Associated Press Dispatches by
The Tribune's Special Leased Wire

WASHINGTON, April 29.—The formal order assigning Brigadier-General Davis as Governor-General of Porto Rico was issued today. General Henry will return when relieved.

Woman's Suffrage Affairs.

Associated Press Dispatches by
The Tribune's Special Leased Wire

GRAND RAPIDS, Mich., April 29.—Carrie Chapman Catt submitted today in the annual convention of the National Woman's Suffrage Association the report of the Organization Committee. Owing to the war less work than usual was done. The Massachusetts Society devoted its entire effort to this work. Seven thousand dollars is asked this year by the committee.

The Executive Committee recommends the opening of a second news bureau in New York. A furious contest is on over a proposition to make Washington the permanent meeting place of the association.

Held to Answer

In the Police Court yesterday afternoon Antonio Onetti was held to answer to the Superior Court on a charge of assaulting two little girls. Bail was fixed at $5,000 which was soon furnished by friends of the prisoner and he was released.

Onetti's attorney filed a protest against Onetti's picture being taken by the police for the rogue's gallery.

TRY ALLEN'S FOOT-EASE,

A powder to be shaken into the shoes. At this season your feet feel swollen, nervous and hot, and get tired easily. If you have smarting feet or tight shoes, try Allen's Foot-Ease. It cools the feet and makes walking easy. Cures swollen and sweating feet, blisters and callous spots. Relieves corns and bunions of all pain and gives rest and comfort. Try it today. Sold by all druggists and shoe stores for 25c. Trial package FREE. Address, Allen S. Olmsted, Le Roy, N. Y.

USING ROCK NOT UP TO STANDARD.

There have been so many complaints about the quality of rock being used in the remacadamizing of Linden street between Sixth and Seventh that the Superintendent of streets ordered a rattler test, which was made yesterday afternoon by James Henneberry. The rock in question is brought in from an outside quarry and contractors say it is not up to standard.

Shakespeare Section of Ebell.

The Shakespeare Section of the Ebell held its closing meeting for the season on Monday evening. During the winter the plays of "Taming of the Shrew" and "Henry V" have been studied under the direction of Miss Caroline M. Cushing of the Oakland High school. In recognition of her help Miss Cushing was presented on that evening with a dainty silver mirror. The members are Dr. Craig, Mrs. Ward, Mrs. E. A. Owen, Mrs. C. W. Kinsey, Mrs. J. A. Johnson, Mrs. Dille, Mrs. Walter Matthews, Miss A. A. Clow, Mrs. Paul Lohse, Miss Janssen, Miss Hambly and Mrs. J. R. Scupham curator.

Tried to Cash Stolen Notes.

Associated Press Dispatches by
The Tribune's Special Leased Wire.

LONDON, April 29.—Westby Richards, a commission agent, was arrested at the Bank of England today while attempting to cash three £100 notes which were stolen from Parr's bank, about the middle of January last. Richards said he had received the notes at the Newmarket races.

The Jury Disagreed.

Associated Press Dispatches by
The Tribune's Special Leased Wire

FRANKFORT, Ky., April 29.—The jury in the case of E. Sommers, ex-sergeant-at-arms of the Senate, charged with bribery, after being out a day and a half, has failed to reach a verdict. The jury stood eight for conviction and four for acquittal. Sommers was defended by ex-Senator Blackburn.

A Big Match Company.

Associated Press Dispatches by
The Tribune's Special Leased Wire.

TRENTON, N. J., April 29.—Articles of incorporation of the Union Match Company, with an authorized capital of $3,000,000 were filed with the Secretary of State today. The incorporators are: H. R. Bronson, E. C. Ranell, W. E. Cook, Wm. H. Devine, C. H. Williams and C. G. Diggs.

THEY ARE ENGAGED.

Mr. and Mrs. J. W. Kesler announce the engagement of their daughter, Luella, to Charles J. Heesemann.

Legal Briefs.

The estate of Henry Warren Hubbard, deceased, has been appraised at $3,460.

A decree of partial distribution has been handed down in the estate of Margaret P. McCourtney, deceased.

Mrs. Armstrong Demurs

Mrs. Sarah M. Armstrong has demurred to the complaint of her husband, Thomas C. Armstrong, on the grounds that it is ambiguous and uncertain. Armstrong is suing his wife to recover property he deeded to her when he thought he was about to die.

At the Hospital.

William Kelly, of 836 Broadway, was treated at the Receiving Hospital last evening for a lacerated wound on his finger.

H. L. Anderson Arrested.

H. L. Anderson was arrested this afternoon for practicing medicine without a license. The complaint was sworn to by Health Officer Dr. J. P. Dunn.

Indian Town Burned.

Associated Press Dispatches by
The Tribune's Special Leased Wire.

ARDMORE, I. T., April 29.—The town of Check, near here, was entirely destroyed by fire last night. The loss is heavy.

Engineer's Estimate.

City Engineer Clement has filed with the Auditor his estimate of his office expenses for the coming fiscal year. He places it at $7,873.

Dawn of Hope Lodge, No. 1, Degree of Honor, A. O. U. W., will give a dance and entertainment at Fraternity Hall on Saturday evening, April 29, 1899. Refreshments will be served, and the members are preparing to entertain their friends with their usual cordial hospitality. Come one, come all. Admission 25 cents. Single admission, 15 cents.

IMPORTANT AUCTION

Of nearly new and costly oak furniture, carpets, grand linoleum, Haviland china, silverware, etc., etc., on Tuesday, May 2d, at 11 A. M., at 1505 Twenty-fifth avenue, corner Twentieth street, East Oakland, on account of departure, fine parlor furniture, two oak bedroom sets, white hair mattresses, bedding, etc., grand table and chairs, elegant chinaware and silverware, costly carpets and linoleum, kitchen range, etc., etc.

OSCAR S. MEYSEL & SON, Auctioneers.

New Palm Garden

905 Washington st. Every Saturday and Sunday evening concert. Strictly first class, apartments for ladies. Refreshment at all hours. E. Wirbser.

Allen's Press Clipping Bureau.

510 Montgomery street, S. F. Established 1885. Furnishes newspaper clippings and information on all topics, business and personal.

Must Be Sold

Lot of good second hand furniture, ranges, at H. Schellhaas 408 Eleventh st.

$15.00 per Foot

Elegant North-west Corner In East Oakland.

Sight'y location. Cost owner $1 800.00 Only $900.00. 60x130. Street work all done. This is a fine investment.

JAS. S. NAISMITH

464 Ninth Street.

In oft-recurring headaches be sure the eyes are not to blame.

No charge for examination.

E. H. NOE

Scientific Optician,

460 SEVENTH ST.

Scorching in Business.

The bicycler is not the only man who scorches. There are business-scorchers, professional - scorchers, farmer-scorchers, mechanic-scorchers and laborer - scorchers. The man who overworks, who scorches, no matter what his occupation, and at the same time neglects his health, will sooner or later pay a penalty in sickness and possibly premature death.

If a man will always watch his health and correct minor irregularities by a resort to the right remedy, he may do a reasonable amount of scorching without serious results. Nearly all serious maladies are the result of imperfect nutrition. Imperfect nutrition is just another name for starvation. A man may eat voraciously and still starve. He may put on an eighth of a ton of sickly flabby flesh and have a big, corpulent stomach, and still be starving. He may scorch until he goes to the opposite extreme and gets thin as a rail, and he is still starving. The trouble lies in the fact that no matter how much food is taken it is not properly assimilated. The blood does not receive the life-giving elements of the food that build firm, healthy flesh, solid muscle and vibrant nerve fibers. Dr. Pierce's Golden Medical Discovery makes the assimilation perfect. It makes solid, healthy flesh, without raising the weight above Nature's normal. At all medicine stores.

E. M. Seavolt, of No. 427 Sandusky St., Mount Vernon, Knox Co., Ohio, writes: "I can heartily recommend your 'Golden Medical Discovery' to any one who is troubled with indigestion and torpid liver. I was that bad it was about chronic with me. All the other medicines could give me no relief; but at last, what came to my relief was that wonderful medicine the 'Golden Medical Discovery.' I could scarcely eat anything—it would put me in terrible distress in my stomach; I had a dull aching and grinding pain in my stomach with pain in my right side and back, and headache, bad taste in my mouth; at night I was feverish and the soles of my feet burned.

"I took four bottles of the 'Discovery' and two vials of the 'Pellets.' I am well and hearty and can eat as well as any body can,—thanks to your 'Discovery.'"

Dr. Pierce's Pellets cure constipation.

The Oro Fino Saloon; best goods. 423 Twelfth street.

May Day at Piedmont Springs; children's play grounds; music.

Born.

STACEY—In this city, April 29, 1899, to the wife of William A. Stacey, a son.

Married.

GUGEL—BERLIN—In Fruitvale, April 23, 1899, by Rev. A. Jatho, Friedrich Gugel of San Francisco and Emma Berlin of Fruitvale.

FETZER—RAPP—In this city, April 25, 1899, by Rev. A. Jatho, Ferdinand Fetzer and Mrs. Sophie Rapp, both of Oakland.

Died

DROSSNER—In this city, April 27, 1899, Wolf Drossner, beloved father of Jacob, Adolph and Ivan Drossner and Mrs. Marcus Jonas of Oakland, a native of Zullichau, Brandenburg, Germany, aged 69 years, 8 months and 18 days. (New York and Brooklyn papers please copy.)

Friends and acquaintances are respectfully invited to attend the funeral from his late residence, 1001 Adeline street, Oakland, Sunday, April 30th, at 2 o'clock P. M.

DE CACCIA—In this city, April 28, 1899, Mary E. De Caccia, beloved wife of William De Caccia and daughter of Michael O'Conner, a native of Concord, New Hampshire, aged 25 years and 7 months.

Friends and acquaintances are respectfully invited to attend the funeral on SUNDAY, April 30, 1899, at 1:30 o'clock P. M., from her late residence, 611 Seventeenth street, thence to the Church of St. Francis de Sales, where services will be held, commencing at 2 P. M. Interment St. Mary's Cemetery, Oakland.

GERMEA

FOR BREAKFAST.

R. W. EDWARDS,

963 Broadway

SCIENTIFIC OPTICIAN

Prices Reasonable

Examination Free. Phone Black 3894.

STORE TO LET IN SAN FRANCISCO

Good location. Cheap Rent.

Apply

15 GRANT AVENUE

SAN FRANCISCO

TOO LATE FOR CLASSIFICATION.

FURNITURE for sale and house for rent. No. 1542 Brush st. x

LOST—Wednesday evening, on a Piedmont car or in the street between the Piedmont power house and Broadway, a pair of opera glasses in case. Finder please leave at this office. r

$8 PER MONTH—Sunny five roomed flat on San Pablo ave. Hugh M. Cameron, the Renting Agent, 1058 Broadway. m

FOUR furnished or unfurnished rooms; one furnished single room. 1612 Fifteenth, bet. Campbell and Peralta sts. n

$5,000 TO LOAN on furniture, pianos, machinery, jewelry, horses, vehicles, merchandise, real estate, etc. King's, Real Estate, 457 Ninth, near Broadway. z

FOUR ROOM cottage, sunny corner, Second and Clay. $9. King's, 457 Ninth, near Broadway. 1

LIGHT spring wagon, also two seated buggy, cash or installments. King's, 457 Ninth. x

THREE ROOMS, alcove front, and two others, furnished complete for housekeeping; running water; all conveniences; $8. 610 Telegraph. n

J. J. O'Brien & Co
Market, Jones and McAllister Sts.,
SAN FRANCISCO.

WE TAKE PLEASURE
IN ANNOUNCING
TO OUR PATRONS AND THE PUBLIC
THAT ON

TUESDAY, MAY 2nd

WE WILL INAUGURATE

A RE-ORGANIZATION SALE

OF OUR LARGE AND VARIED STOCK OF

DRY GOODS AND CLOAKS

AT

GREATLY REDUCED PRICES.

First Congregational Church, Rev. Chas. R. Brown, pastor—Morning service, 11 o'clock: "The Duty of Privilege." Evening service, 7:30 o'clock: "The Fatal Hurry of Modern Life."

First Free Baptist Church, Rev. William N. Meserve, acting pastor—Morning: "A Fateful Year." Evening: "The Life Eternal."

First Unitarian Church, Rev. J. T. Sunderland, pastor—Morning service at 11 o'clock. Subject of sermon: "The Religion of Kipling." Sunday school at 12:30. Y. P. R. U. at 6:30.

First Methodist Church, Rev. E. R. Dille, D. D., pastor—11 A. M., Rev. C. E. Locke, D. D., of San Francisco, will preach. In the evening the pastor will preach. "Work and Wages"—third in series on Social Questions. Questions answered. All welcome.

St. John's Church, Floyd J. Mynard, rector—Fourth Sunday after Easter. Services, 7:45 and 11 A. M. and 7:30 P. M. Morning subject, "True Joys"; evening, "The Church in the Hymnal."

First Christian Church, Guy W. Smith, minister—Morning subject: "Our Greatest Possessions." Evening: "The Church." Illustrated by a large chart.

St. Paul's Church, Rev. R. Ritchie, rector—Holy communion, 8 A. M.; Sunday school, 9:45 A. M.; morning prayer and sermon, 11 A. M.; evening prayer and sermon, 7:30 P. M.

First Church of Christ Scientists—Sunday at 11 A. M., subject: "Adam and Fallen Man." Evening service, 7:45 P. M., subject: "Adam and Fallen Man."

St. Markus German Lutheran Church, Filbert street near Seventh street—Sunday school, 9:30 A. M.; services, 10:30 A. M. The pastor, Rev. A. Jatho, will preach. Subject: "The Lord Is Our Light and Our Salvation."

First Baptist Church, C. H. Hobart, pastor—The morning subject will be "A Prophet for Today." In the evening baptism will follow a brief sermon upon "The Coming King."

Church of Jesus Christ of Latter Day Saints—Elder P. Magleby of San Francisco will speak Sunday evening at 1156 Washington street. No collection. All are welcome.

Fruitvale Presbyterian Church, upper Fruitvale, Rev. E. E. Clark, pastor—Services at 11 A. M. and 7:30 P. M. Subject of morning sermon: "The Art of Living." Subject of evening sermon: "Without Hope."

Golden Gate M. E. Church—Dr. Babcock of the University will give a layman's sermon on Sunday evening, April 30th. Subject: "Layman's Creed." Pastor preaches in the morning.

Twenty-fourth Avenue M. E. Church, Rev. E. M. Hill, pastor—Noel H. Jacks, general secretary Y. M. C. A., will preach at 11 o'clock. Rev. Jesse Smith, superintendent of seamen's work, will preach in the evening at 7.30 o'clock.

Pilgrim Congregational Church, corner East Fifteenth street and Eighth avenue, Rev. J. R. Knodell, pastor. Mr. Knodell preaches his last sermon to this congregation Sunday morning. The theme will be: "Pressing Towards the Mark."

Adelphi Mission, in new cloth tabernacle, corner Tenth and Grove streets—Services Sabbath, 10:30, 3 and 7:30. Special children's service, 1:30 P. M. Services every evening. George Newton, superintendent pastor.

First Presbyterian Church, corner of Fourteenth and Franklin streets—Services at 11 A. M. and 7:30 P. M. Dr. Coyle will preach at both services. Morning subject: "Christianity and Woman." Evening subject: "Self Enrichment."

"Watchers Meeting" There will be services at Gospel Tent, Sunday at 3 P. M; subject, "Can Ye Not Discern the Signs of the Times."

A. R. Exley will deliver an address on "The Supremacy of Man" at Hamilton Hall, Thirteenth and Clay streets at 11 A. M.

Zions' German Evangelical Lutheran Church, J. H. Theiss, pastor—At 10:45 A. M., subject: "Is God the Cause of Evil?" Services in Lorin Hall at 7:45 P. M.

Regular Christian Science services will be held at Washington Hall, corner East Twelfth street and Sixth avenue, East Oakland, at 11 A. M. Christian Science Bible lesson, subject, "Adam and Fallen Man." Sunday school for children at same hour. All are cordially invited.

Tenth Avenue Baptist Church—The pastor, Rev. C. M. Hill, will preach. Subjects: Morning, "The Model Suppliant;" evening, "The Last Invitation;" baptisms in the evening.

"The Kingdom of God in Its Relations to the Gift of the Holy Spirit" will be the subject of discourse by A. Coplin at Assembly Hall, Twenty-third avenue above Public Reading Room at 7:30 P. M.

Second Congregational Church, J. W. Phillips pastor—Services at 11 A. M. and 7:30 P. M. Mrs. Hampson Hemus will preach both morning and evening. The gospel services will be continued every evening, Mr. and Mrs. Hemus preaching each night. The growing interest in the meetings have necessitated telegraphing for Mr. Hemus to come up from Los Angeles to assist in the work.

Fourth Congregational Church, Thirty-fourth and Adeline streets, Alfred Bayley pastor—A. M. "A Year's Work; P. M., "David and Henry V." The last in a series of Shakespeare and the Bible.

Union Street Presbyterian Church—Morning prologue, "Pastor and People;" sermon, "No Good Thing Will He Withhold." Evening, a union temperance service will be held in the Chester Street Methodist Church. Addressed by Dr. Chapman.

St. Andrews Episcopal Church, Rev. J. Hulme, rector—Holy communion at 7:45 A. M., Sunday school at 9:45 A. M., morning prayer and litany at 11 A. M.; evening prayer and sermon at 7:30 P. M. Sermons by the rector.

First English Lutheran, corner Sixteenth and Grove streets, Rev. Wm. Kelly pastor—Services at 11 A. M. and 7:30 P. M., sermons by the pastor. Sunday school 9:45, Y. P. S. C. E. 6:30. Seats free.

Reorganized Church of Jesus Christ of Latter Day Saints, Gier Hall, 511 Fourteenth street—Sunday school at 1 P. M., preaching 3 and 7:45 P. M. by Elders Holt and Harris of Los Angeles.

Rev. A. O. Stevens will give his last address on "Vital Questions" at the Young Men's Christian Association, Sunday afternoon at 3:30. His subject will be "The Divinity of Jesus Christ." The meeting is for men only and all men are welcome. A. H. Cogswell will sing.

May Day at Piedmont Springs; children's play grounds; music.

BIG CELEBRATION FOR DEWEY DAY.

The celebration of the first anniversary of the "Battle of Manila" promises to be one of the most auspicious events of the season. The Pacific Coast Association of the Native Sons of Vermont, under whose direction the affair is being conducted, is making great preparations for a gala day.

The ceremonies will be held under the big trees in the Santa Cruz mountains. An excellent program has been prepared for the occasion. It is as follows:

Overture, national airs, Golden Gate Park band; invocation, Rev. George C. Adams, D. D.; brief remarks by the president of the day, Hon. Edward A. Belcher; Star Spangled Banner, solo and chorus, Miss L. C. Snider; oration, Hon. M. M. Estee; patriotic song, Mr. Rhys Thomas; march, "When Dewey Comes Home," Golden Gate Park band; "America," audience; benediction.

The committee of arrangements is as follows:

A. O. Perkins, chairman; S. G. Cheever, secretary; M. T. Ellinwood, D. F. Northrop, Dr. J. Townsend, A. O. Colton, A. E. Lucas and George Partridge.

The auxiliary committee of Alameda county consists of Mrs. L. J. Hardy Jr., chairman; B. F. Giddings, L. W. McGlaufin and Mrs. S. W. Deming.

THE WATER RIGHTS SUIT SUBMITTED.

The suit of Jane R. Clough against the Spring Valley Water Works and the Washington and Murray Township Water Company has been submitted to Judge Ogden on briefs.

The suit involves the riparian rights to extensive land interests in Washington and Murray townships.

WILL RETAIN GOOD OFFICERS.

No Changes to be Made in the Health Department.

It is not likely that there will be any changes in the Health Department by reason of the appointment of the new members of the Board of Health.

Mayor Snow in his letter to the physicians stated that the new appointees are free to act under the charter. The charter provides that no efficient officer shall be removed from any position. Mayor Snow had reference to this section of the charter when he said the new appointees are "free to act under the charter."

It is likely that Drs. Maher, Wood and Cunningham will carry out the ideas of the Mayor and not remove any efficient officers.

Dr. Wood is a graduate of the Western Pennsylvania Medical College of Pittsburg, Pa. He is 31 years of age and has resided in Golden Gate for the past three years. Dr. Wood is on record. He says that he will not vote to remove efficient officials.

"I do not know any politics in this matter," said Dr. Wood. "I will not vote to remove any efficient officials. I am not pledged and am free to act for the best interests of the department. I do not believe in removing good officials. Of course I will endeavor to be in line with the Mayor's administration."

The Chronicle today says: "There seems to be but little doubt that Dr. J. P. Dunn will be retained as Health Officer, although there are at least a dozen men after the job. The policy of the administration is to retain in office all employes who have proved themselves efficient and trustworthy. Dr. Dunn is the best Health Officer the city has ever had. He is an expert on sanitary matters and contagions, and during the last four years has worked hard to make his department equal to the best in the country. He has under way a large amount of work which would suffer if he had to leave it to others."

REJOICING OVER DEWEY'S FAME.

A number of interesting events are outlined for Monday next by way of celebrating Dewey Day, which will be a legal holiday.

The Dewey Public School, in Bray District, Fruitvale, will be dedicated at 2 o'clock in the afternoon, under the direction of Trustees W. M. Axtell, J. McArthur and C. E. Dowell.

There will be an excursion to Sunset Park, Santa Cruz Mountains, by the Native Sons of Vermont. Trains leave the narrow gauge depot at 8:30 o'clock A. M.

Company A, Veteran Reserves, under Captain C. K. King will give a grand basket picnic at Laurel Glen on the California and Nevada line, seventeen miles from this city, where there is a beautiful grove and fine dancing floor and every accommodation for a day's pleasant outing. The train will leave Fortieth street and San Pablo avenue at 9 o'clock A. M. and will return at 5 o'clock in the evening.

Dewey Camp No. 19, with Company A, Veteran Reserves, as escort, will march to Fraternal Hall, 1156 Washington street, where addresses will be delivered by General W. H. L. Barnes, Rev. W. R. Bair, Rev. Dr. Dille and others.

Want Balance Due.

Jacob Heyman has brought suit against Julia E. Tisdale to recover $154.69, alleged to be the balance due on a contract by which defendant agreed to purchase a certain piece of property from plaintiff. Plaintiff asks that he be given judgment of foreclosure of a mortgage on the property in question.

Dr. J. Maher

Has removed his office to Central Bank building, Fourteenth and Broadway, first floor. Telephone Grove 933.

Extra Fine Hair

Mattresses. Wire beds. H. Schellhaas, 468 Eleventh st., cor. Franklin.

For sale, $2.95, iron beds, brass trimmings, Eleventh and Franklin sts. H. Schellhaas.

CASTORIA.
The facsimile signature of Chas. H. Fletcher is on every wrapper.

NOTICE TO CREDITORS.

Estate of Bernard McDermott, sometimes known and described as B. McDermott, deceased.

Notice is hereby given by the undersigned, administratrix of the estate of Bernard McDermott, sometimes known and described as B. McDermott, deceased, to the creditors of and all persons having claims against the said deceased, to exhibit them, with the necessary vouchers, within ten months after the first publication of this notice, to the said administratrix, at the office of John J. McDonald, Attorney at Law, number 856 Broadway, Oakland, Alameda county, State of California, which said office the undersigned selects as her place of business in all matters connected with the said estate of Bernard McDermott, sometimes known and described as B. McDermott, deceased.

ANNIE M'DERMOTT,
Administratrix of the estate of Bernard McDermott, sometimes known and described as B. McDermott, deceased.
Dated Oakland, April 28th, 1899.
JOHN J. M'DONALD, Attorney for Administratrix, 856 Broadway.

The Rainy Season is About Over

We will give 25% off on all Umbrellas for a few days to reduce our stock.

A Good Knockabout UMBRELLA for

60c

Warranted not to fade.

The M. COHN CO.
Popular Jewelers
925 Broadway
Near 9th Street

One Price Plain Figures.

A Superb Company
A Continuous Bombardment of Fun : : : :

MACDONOUGH THEATER
Monday and Tuesday, May 1st and 2d
JOHNNY THE RAYS EMMA
And their Company in their Howling Success
A HOT OLD TIME
The Show that made the World Laugh
Fresh from its triumphs in San Francisco and the leading cities of the East, where it was the greatest success in the annals of farce comedy.
Price $1.00, 75, 50, 25. Seats now on sale

THE MOST DELICIOUS ICE CREAM
to be had in the city is that made by us.
We use the purest, richest and freshest country cream as the principal ingredient and the finest extracts and flavorings from ripe fruit.
Nothing which would help to make the Cream absolutely the best has been overlooked or neglected. Cleanliness during all stages of the making is assured.
Any quantity from a pint upwards delivered. Special prices for societies, etc.
LEHNHARDT'S
Candy and Ice Cream Parlors
1159 BROADWAY
Between 13th and 14th.

STAR COAL
$6.50 per Ton
At J. ROHAN'S Coal Yard
N. E. Cor. 5th & Washington Sts.
Tel. Main 545.

Grand Opera-House,
HOME OF OPERA.
—THIS EVENING AT 8—
The Southwell Opera Company in Sousa's Glorious Opera,
EL CAPITAN—:|:—EL CAPITAN
EL CAPITAN—:|:—EL CAPITAN
EL CAPITAN—:|:—EL CAPITAN
EL CAPITAN—:|:—EL CAPITAN
NOTE—On account of the immense seating capacity the following prices are now in effect:
ENTIRE ORCHESTRA (Reserved)..50 c.
DRESS CIRCLE (Reserved).....25 c.
GALLERY (Not Reserved).. .. ....15 c.

THE DEWEY THEATER.
Landers Stevens, Lessee Joseph Muller, Mgr.
'Phone Main 56.
TONIGHT and all week. Matinee Saturday.
The Grand Stock Company. (Formerly Morosco's, in the Great Comedy
THE GIRL FROM CHILI
First time on the Coast.
You will laugh, scream and yell.
Seats on Sale at Reily's Drug Store, 12th and Broadway, and at box office. Prices, 10c, 20c, 30c.

THE DEWEY SCHOOL
OF BRAY SCHOOL DISTRICT
WILL HAVE A
Flag Raising & Dedication
ON
DEWEY DAY,
Monday, May 1st, 1899
This is to be a great day for the Country and a great day for the School,
So don't fail to attend. There will be seats for everybody.

PROF. FAUSTINO ZILIANI,
Graduate of the Conservatory of Milan,
Has opened a vocal studio at 719 Nineteenth street. Reception hours, Tuesday, from 2 to 5:30 P. M. Private instructions by arrangement. Class and Operatic Society meet Tuesday evening at 8 o'clock.

Piedmont Park and Springs
WILL BE OPENED
Saturday, April 29th

Souvenir for each child.
Flight of Carrier Pigeons from Children's Play Ground.
MUSIC

Racing. Racing.
CALIFORNIA JOCKEY CLUB.
Winter Meeting, 1898-99, Beginning MONDAY, April 17th, to WEDNESDAY, May 3d, Inclusive.
OAKLAND RACE TRACK.
Racing Monday, Tuesday, Wednesday, Thursday, Friday and Saturday, Rain or Shine.
FIVE OR MORE RACES EACH DAY.
Races Start at 2:15 P. M. Sharp.
Ferry-boats leave San Francisco at 12 M. and 12 30, 1:00, 1:30, 2:00, 2:30 and 3:00 P. M., connecting with trains stopping at the entrance to the track. Buy your ferry tickets to Shell Mound.
Returning—Trains leave the Track at 4:15 and 4:45 P. M., and immediately after last race.
THOS. H. WILLIAMS JR., President.
R. B. MILROY, Secretary.

Meat Quotations

Mutton Chops	10c per lb
Pork Steak	10c
Round Steak	10c
Loin Steak	10c and 12c
Tenderloin	10c and 12c
Porterhouse	10c and 12½c
Hamburger	10c
Sausage	10c
Rib Steak	3 lbs. for 25c
Spare Ribs	8c
Lard	3 lbs. for 25c
Boiling Beef	6c and 7c
Beef Roasts	8c, 10c, 12½c
Loins	9c, 10c, 12c
Ribs	8c, 9c, 10c
Corned Beef	6c, 7c, 8c

Meats Delivered
Special rates for Boarding-houses, Restaurants and Hotels. You will be surprised to see how much can be saved by calling at
VINCENT'S MEAT MARKET,
7th and Washington Streets
Tel. 161 Main

Oakland Tribune

PUBLISHED DAILY (Sunday excepted)
—At—
413, 415 and 417 EIGHTH STREET
—by the—
TRIBUNE PUBLISHING COMPANY.
WILLIAM E. DARGIE, President.
Delivered by Carrier
—AT—
35c per Month

AMUSEMENTS.

Dewey—"The Girl From Chili."
Columbia—"The Wrong Mr. Wright."
Grand Opera House—"El Capitan."
Alcazar—"Captain Swift."
Tivoli—"The Geisha."
Orpheum—Vaudeville.
California—"A Hot Old Time."
Oakland Race Track—Races today.

PICNICS AT SHELL MOUND PARK.
Sunday, April 30th—Knights of Red Branch, San Francisco.
May 1st—St. Francis' Parish of San Francisco.

UNION LABEL

NOTICE TO SUBSCRIBERS.

Any subscriber not receiving The Tribune regularly, will please send a notice to this office and the complaint will be attended to at once.

SATURDAY.....APRIL 29, 1899.

The surrender of the Filipinos comes just in time to make our celebration of Dewey Day all the more glorious. To commence, conduct and close two wars within one year and to come out of them both victorious and without a reverse is a record Uncle Sam can indeed be proud of.

The fact that "Strangler" Wilson is colored, may possibly account for the fact that the San Francisco police are unable to see through his methods. His outwitting them at the last moment, after all the trouble they had to land him, shows that there are several tricks of the criminal-catching trade with which they are not yet acquainted.

The elements are evidently going to contribute their share to Dewey Day and if the present bright streak continues there will be picnics in almost every resort hereabouts during the next forty-eight hours. It is needless to say that the railroads like to see the people enjoy themselves in that way for it makes a good showing in their local traffic accounts.

One by one the newspapers that started out to obey the signature law are returning to their old methods. The Publishers' Association is anxiously awaiting an opportunity to test the constitutionality of the enactment but no one seems willing to oblige and the law looks as if it is going to become a dead-letter, like the Torrens act and other measures over which Legislatures in the past have wasted lots of time and considerable of the people's money.

Whether or not the Administration will continue to rush troops to Manila now that the war is ended, remains to be seen. It does not seem necessary to keep an army of 30,000 men on the islands when the rebels have lain down their arms, but rather only enough for a thorough policing and the manning of central garrisons. Assurance is made doubly sure anyhow as regards the return of all the volunteers and it is also equally certain that there will be no occasion for the President to issue that proposed call for additional men.

PEEVISH POLITICIANS.

The fight in the southern part of the State against the Republican State Central Committee is still being engineered by a few disappointed politicians, headed by the Los Angeles Times, and though it will have no effect upon the organization itself, it should be stopped on account of the harm it is doing to party politics in general. Here is a sample of the incendiary stuff that that so-called Republican paper continues to print and to endeavor to palm off on the people in that part of the State as in the interests of the party: "It is submitted that the State Central Committee has violated its trust, has betrayed the people of the State, forfeited their confidence, and the only honorable course open for them is the one that leads to retirement."

All humbug, clap-trap and bamboozle—nothing more. The State Central Committee has neither "violated its trust," "betrayed the people of the State," nor committed any other of the perdilious crimes charged up to it. Simply because certain members of the organization saw fit in their personal capacity to take a stand for the candidate they considered best equipped for the Senatorial honors, all the antagonists of that particular individual at once sought to color the situation to suit themselves by endeavoring to cast odium upon the party machinery.

The Republican State Central Committee can afford, though, to pay no attention to such prejudiced attacks, save, as said at the outset, to check harm being done from a party standpoint. Its members possess the confidence of the people, and the splendid results achieved in the last campaign furnish ample evidence of its excellent organization and the ability of its personnel. These "kickers" should therefore be held up to condemnation by everyone interested in party success, for with the Presidential campaign so near at hand, anyone who attempts to wreck his party organization is a traitor to the cause and should be treated as such.

PEACE IN THE PHILIPPINES.

The proposed surrender of Aguinaldo within three days of the first anniversary of Dewey's glorious victory in Manila Bay is another tribute to the organization and effectiveness of the American army. What Spain vainly attempted to accomplish in ten years of constant fighting we succeeded in disposing of in less than three months, for that is all the time that has elapsed since Aguinaldo took the field and flaunted the rebel flag in opposition to the Stars and Stripes.

It must have surprised the Filipinos the way we went about things. Instead of the dilatory, manana tactics of the Spanish soldiers, our men kept on the move day and night from the time they started out, and the insurgent forces were beaten back with a rapidity that startled and alarmed them. No sooner had they made a retreat of from twenty to thirty miles and started in to entrench themselves again than our troops were upon them, and after more or less trouble succeeded in ousting them from their new stopping places.

Time and again it was given out that the rebels were about to make a grand stand and seek a decisive engagement, but until MacArthur overtook them at Calumpit nothing of that nature occurred. There were, however, countless skirmishes and minor engagements, and the fact that in each of these set-tos they were invariably worsted must have impressed upon them the knowledge that they were completely and hopelessly outclassed. None knew it better than Aguinaldo, their leader, for he is a keen, quick-witted individual, and what is more has had the advantages of a thorough education, as he was one of the young chiefs instructed by Spain in the hope that her power would thereby be spread more thoroughly throughout the islands.

MacArthur's dashing capture of Calumpit effectually disposed, anyhow, of whatever hopes they might have had of ultimate victory, and the prompt manner in which the white flag was hoisted showed that they had pinned their fortunes to that particular engagement and were content to abide by the result. General Otis gave a good indication of his executive ability in his refusal to permit Aguinaldo to go through the farce of calling the so-called Filipino government together and obtaining therefrom a decision as to whether peace or war was wanted. As Otis very properly said, the United States does not recognize the Filipino government at all and there was no way of treating with its representatives.

The proclamation of peace in the Philippines will practically end all the disturbances arising from the late war with Spain, for Cuba and Porto Rico are calm and contented and the Philippines will undoubtedly become that way ere long. The time has now arrived when we can show to the natives that we have come in their midst, not as new tyrants with new forms of oppression, but rather to aid them and teach them the beneficial methods of self-government. It will not take them long, therefore, to realize that they should have greeted us as friends rather than have repelled us as foes, for our object will be to spread the blessings of civilization in their midst and to raise them up from a semi-savage and dependent state to a footing with the rest of the world. It will take time to do all this, but the right kind of material is there, and no other result but the proper one is possible under the form of government we enjoy and which we propose to extend to them.

Jerry Simpson, Peffer and all the rest of the Kansas celebrities will have to take back seats when Colonel Funston comes home again at the head of his regiment. Funston has repeatedly had attention directed to him on account of his bravery and his latest exploits at Calumpit show that he is a veritable hero. It is said that he is the idol of his men and that they are crazy with delight whenever he appears at their head and takes them into action. Colonel Funston is one of the coming men of the country.

Private advices from Washington say that never before has there been such a flood of office-seekers as is being instanced in the matter of the appointments of the census officials. Applications are pouring in by the thousand from every State and territory in the Union all of which goes to show what a lot of people there are in the country who are hunting work. It is well understood too that the successful ones will have no "soft snaps," but on the contrary the hardest kind of labor.

Strawberries have come in season this year under far more favorable circumstances than last spring for no reports are now heard of sickness resulting from adding them to the bill of fare. The fruit-raisers had a lesson last year that cost them many thousands of dollars, on the folly of treating their plants with arsenic and other poisonous preparations and it is needless to say that they have not forgotten it.

Another heavy snow fall has occurred all along the Sierra Nevadas making it still more certain that there will be lots of water in the rivers and creeks this year. By the way, how completely all the agitation for a conservation of water has died out now that there is plenty of it about—it will probably not be heard from again until another dry year comes along and catches us all napping once more.

Get all your flags ready and float them to the breeze the first thing Monday morning. They are thoroughly typical of Dewey Day

The East is apparently going to combine on Congressman Sherman of New York as a successor to Reed in the Speaker's chair. McKinley is said to be behind him, so if the Atlantic States line up solidly he looks like a sure winner. Now that Reed is regarded as a passing political luminary, evidences are being presented of his bitter antagonism to the Administration's policies, among the striking instances thereof being his opposition to Hawaiian annexation, to the war with Spain, to recognition of Cuban independence, to paying $20,000,000 for the Philippines, to taking the Philippines under any circumstances, and to the Nicaragua canal. With this record it looks as if he didn't have much chance, anyhow, of getting the Presidential nomination from the Republicans next year.

The Germans cannot complain because the Americans and English fired upon their flag at Samoa. They allowed the rebels to fly it over their forts, which was proof enough of the combination they had made against the other two powers. Consul Rose will not shine very brightly in the future as a diplomatist judging by the way everything has turned out.

Alameda county had better hurry up and come to a decision regarding the site to be offered to the Grand Lodge of Odd Fellows for the Home that is to be removed from Thermalito. All the other bidders have already got their offers in shape and we have scarcely made even a move. It is a pity to let such a good opportunity pass by.

Alameda has had her bronze statue exhibition after all and nothing terrible appears to have swept over the morale of the community. Those mountains that were constructed out of mole hills a couple of weeks ago were apparently more for political purposes than anything else.

Oakland's society is on parade today. The Fabiola benefits serve the double purpose of securing thousands of dollars for charity and giving the rest of the State an idea of the wealth and enterprise centered here.

The Republicans shouldn't object to the Democrats inaugurating another free silver campaign—in fact, they should urge them to do it. Such a policy makes victory for the G. O. P. next year more certain than ever.

Aguinaldo has at least one good quality—he knows when he has had enough.

WILL CLEAN UP THE PUBLIC PARKS.

Since the dismissal of the street gang, which action was taken by the old Council, there has been no cart in use to pick up refuse about the parks and squares. The result has been an accumulation of considerable dirt. To remove this Superintendent of Streets Miller will put on a cart to clean up these beauty places.

Only One Track.

Mayor Snow has asked that the plans for the new Webster bridge be changed so that one street car track will be used instead of two. A double track as proposed in the plans would take up most of the roadbed.

April Warrants Ready.

Auditor Breed has announced that warrants for April will be ready today on the park, library, fire and salary funds. Those on the salary fund, are, of course, those of the employes whose salaries are not statutory.

"One Good Turn Deserves Another."

It is so easy to go through life doing good and helping to make others happy. A lady who had been ill with a complication of troubles, having been thoroughly cured and now enjoying perfect health, felt it a duty to tell her friends that the specific that brought her back to health was Hood's Sarsaparilla.

Thus, after Hood's had served her well, she felt it deserved a good turn at her hands. Thousands tell the same story of blood purified and health restored. Hood's Sarsaparilla possesses merit peculiar to itself.

Catarrh – "I suffered over six years with catarrh. Spent over $100 in advertised cures, inhalers etc., without benefit. Finally tried Hood's Sarsaparilla and it accomplished a complete and lasting cure." M. A. ABBEY, Victor Ave., Worcester, Mass.

Gastritis – "Nervousness caused by a fright made my wife suffer intensely from gastritis. Morphine was necessary to relieve the suffering. Hood's Sarsaparilla and Hood's Pills were tried after all else failed and in four days she improved and in 14 days she was cured." C. W. T. SCHMIDT Cedar Falls, Iowa.

Blood Poison – "At 12 I had bone disease and used crutches. Doctor prescribed and wanted to scrape it. My grandfather gave me Hood's Sarsaparilla. After taking four bottles I threw away crutches, am well and go to school." CHARLES CAMPBELL, 1816 Ontario Ave., Niagara Falls, N. Y.

Dizzy Spells – "After the measles my daughter had dizzy spells, which we thought would pass off but they did not until we gave her Hood's Sarsaparilla. In five days they disappeared and in one month she regained her usual health." B. H. KAMPERBECK, 53 Graves Place, Holland, Mich.

Indigestion – "I now have a good appetite, eat well, sleep well and my dyspepsia and indigestion have left me. The reason is I took Hood's Sarsaparilla which entirely cured me. I am Baggage Master on the B. & O. Railroad." THOMAS COLES, 119 Carr St., Sandusky, Ohio.

Hood's Sarsaparilla
Never Disappoints

Hood's Pills cure liver ills, the non-irritating and only cathartic to take with Hood's Sarsaparilla.

Comment on Passing Events.

By HENRY A. CHITTENDEN.

How much the life and affairs of California's grand State University are in the thoughts and hearts of nearly all Oakland people has been shown by the events of the week. The week has been crowded with the details of college life. From last Saturday's Intercollegiate Field Day, with that Stanford ax hanging over it in suspense like unto that of the Damoclesian sword, to the aggregation novelty in the way of college fun, an all-wool, homespun student circus, postponed from Thursday till next Monday afternoon, the accredited inhabitants of Berkeley's classic and snail-hatching shades have kept themselves very much in evidence. All of these orthodox occurrences, as well as the intervening various and sundry rumpuses on the campus, have been as nothing, in the eyes not only of the student population but of the general public, in comparison with the "Blue and Gold" episode.

Why? Because a student has been expelled.

* * *

The announcement of that upshot of this attempt of fledgling student editors to edify and amuse their fellows, has wrought a revulsion of feeling regarding that publication. The 1900 "Blue and Gold's" appearance was hailed by a storm of censure, as excessive as it was irrational. The lay public feeling on the matter was interpreted and voiced, savagely, yet no doubt correctly enough, by the Oakland Tribune of last Monday. From the standpoint of the normal lay mind, I suppose, that utterance cannot be pronounced too severe. The error lies in looking at anything that a collection of college boys, or of any boys, may do from the normal, adult standpoint. This error may not have been discovered by any cold reasoning process on the part of the community at large, yet it has been arrived at nevertheless, by the intuitions of the heart. The public sympathies have been instantaneously transposed from a victimized and aggrieved Faculty to that Faculty's student victim.

* * *

Undoubtedly, the penalty of expulsion is far too severe for the offence in hand while its bestowment, without any sort of previous admonition, and upon one of a whole group of co-equal offenders, is manifestly unfair. This group of students, the "Blue and Gold" managers as well as its editors, were given, by the vote of their class and the sentiment of the whole University, the Faculty tacitly assenting, the Sisyphacan task of producing a book about their University that should distance all of its predecessors by its amusing features. On their one hand yawned the Scylla of failing in this prescribed aim, of falling short and falling flat. On the other side of them was the Charybdis of excesses. The Faculty, all of whom it may be hoped are old enough and classically educated enough to have appreciated the inexorableness of this dilemma, saw these inexperienced boys set forth on their fatal voyage without a word of warning or a friendly hand stretched out to save. The expected, the inevitable, happened. The boys chose the more reputable of their two possible courses, just as the members of this Faculty would have done had they been boys, and just as nearly every member of it probably has done. The result, let it be granted, was a pretty bad case of academic measles, of college yellow journalism.

* * *

What other result? One student, not the most guilty nor the most responsible, not really so responsible as the excellent gentlemen of this Faculty as a body, nor as its several members who figure as "Blue and Gold" contributors, who might at least have cleared themselves of responsibility, either by forbidding the "Blue and Gold" publication, or by cautioning its inexperienced producers—this lone student is made a scapegoat for the sins of his whole University and driven forth into a world that can never be made to understand such things with a hopeless stigma, an indissoluble burden upon him. No, it is not at all right or fair. It is a result to be contemplated with less patience even than any of the ill-considered manifestations of calf-hood wit in the offending publication. The student feeling and the popular feeling are right, and the punishment of Stuart G. Masters ought to be lightened.

* * *

So much for the Faculty's part in this matter

Just a word, general and particular, about and for boys.

Boys will be, not boys, but animals, hoodlums, rowdies, ruffians, sometimes, if you will. There is no getting away from that fact. Those who will not recognize that fact might better not undertake the handling of boys. They might better migrate to a land that is fairer, perhaps, than this, but on the whole not nearly nor so delightfully human. Great allowance, tolerance, patience, endurance are required in the handling of boys.

Boys are past our finding out. We dwell with them, meet them, associate with them, assume to instruct them, flatter ourselves that we comprehend them, and invariably misconceive them. We do this because we are forever losing the boy-point. We had it once, and we fancy that we have it still. We sentimentalize and sing "Oh, would I were a boy again," and then go forth and sternly demand that a boy shall act as a responsible, civilized, rational creature. To pardonably paraphrase St. Paul, we are like one who looketh in the glass of memory and beholdeth himself and goeth straightway and forgetteth what manner of boy he was.

Boys are the inscrutable, the constant factor of mystery in the problem of society. Boys are the "x's" in the social equation; and, by parity of co-education although I never was a girl, I conclude that girls are the "y's."

And so, we pursue the even tenor of our way, beset, aggrieved, derided, outraged and foiled by our boys. So do we disapprove of, condemn, chastise, despair of, agonize over, misunderstand, abuse, hate and love our boys. With all their faults and outrages and crimes, we love them still, which they never are.

* * *

To my mind, by much the most wicked thing in this particular "Blue and Gold" was the fact that it ventured into the sacred precinct of a great, fresh grief, to "josh" Professor Putzker. That enormity, it would seem, they might have spared. An even worse offence on this line has been committed and has been passed unchallenged, in the current number of the State University student monthly, the "Occident." There, a contributor is permitted to print some unfeeling verses about Professor Putzker, actually deriding him for having produced some poetry in the preceding issue of the "Occident" caring upon his recent loss of his soldier son in the Philippines.

Send for the police and for the hangman!

Boys!

* * *

Wherefore, if my editor, whom I have always found wonderfully broad and tolerant of flat differences of opinion, will allow this plea for these University boys in the Tribune which in its issue of last Monday gave the "Blue and Gold" about the most savage philippic ever printed by one publication upon another, he may balance the account and at the same time may help to the truer view-point a Faculty of wise and well-meaning gentlemen who are conscientiously groping for light and leading.

HENRY A. CHITTENDEN.

Spain's Greatest Need.

Mr. R. P. Olivia of Barcelona, Spain, spends his winters at Aiken, S. C. Weak nerves had caused severe pains in the back of his head. On using Electric Bitters, America's greatest Blood and Nerve Remedy, all pain soon left him. He says this grand medicine is what his country needs. All America knows that it cures liver and kidney trouble, purifies the blood, tones up the stomach, strengthens the nerves, puts vim, vigor and new life into every muscle, nerve and organ of the body. If weak, tired or ailing you need it. Every bottle guaranteed, only 50 cents. Sold by Osgood Bros., corner Seventh and Broadway, druggists.

Frightfully Cut

At Leavitt & Bill's Bicycle Store, 20 San Pablo avenue. 1899 bicycles to $25. Guaranteed.

Brown Paper

Company sell bags, twine and wrapping paper, at 417 Tenth street.

The Hammam departments for ladies and gentlemen at the Piedmont Baths are the most elaborate and luxuriously fitted up of any this side of Chicago. Take Piedmont cars.

CASTORIA.
The fac-simile signature of Chas. H. Fletcher is on every wrapper.

KAHN BROS.
OVERFLOW AD

SILK SPECIAL

Novelty Striped Taffetta Silks 19 inches value 75c Saturday and Monday.....48c

Black Satin Duchesse, 24 inches value $1.25 Saturday and Monday 64c

Black Peau de Soie 21 inch value $1.25 Saturday and Monday 83c

Black Peau de Soie 22 inch value $1.50 Saturday and Monday $1.11

Black Silk Taffetta, 21 inch value 85c Saturday and Monday...66c

BELTS

Seasonable goods at special prices. The very latest are beaded elastic belts.

Any Beaded Belt marked 75c, Saturday and Monday, 57c

Any Beaded Belt marked $1.00, Saturday and Monday, 77c

Any Beaded Belt marked $1.25 Saturday and Monday, 88c

Any Beaded Belt marked $1.50, Saturday and Monday, $1.19

Any Beaded Belt marked $2.00, Saturday and Monday, $1.58

Any Beaded Belt marked $2.50, Saturday and Monday, $1.98

Ribbon Belt Buckles in endless variety.

The latest in Leather Belts have hook and eye clasp—have them here.

WASH GOODS SPECIAL

Percale 36-inch wide 10 cent goods, Saturday and Monday, 7½

Printed Madras Cloth suitable for shirts and waists, usual 20c. Saturday and Monday...13½c

Belvedere Suiting, grey and blue mixed, 28 inch width, better than cotton covert, value fifteen cents. Saturday and Monday 9c

Linen Damask Doylies, 16 inch square, dainty colorings; cheap at $1.50 dozen Saturday and Monday.....9¼c

KAHN BROS.
N. E. Cor. 12th and Washington Sts.

Al. Wood & Bro.

PAINTERS AND DECORATORS

966 Broadway

Paints, Oils, Glass, Varnishes, Wall Paper and Window Shades.

KAHN BROS.

Usual Promenade Concert Saturday Night.

April's Last Rally

To-day is April's last business day and we want it to be a fitting cap to the month's large output of seasonable wares. Every department in the house shows a proper increase of business—attesting to the appreciation of our methods by a discriminating public.

SPECIALS FOR SATURDAY--MONDAY

TAILOR-MADE SUITS

We've too many high grade Tailor-made Suits—the kind made by our men tailors. Season's early, 'tis true—therefore more to your advantage.

Fifty Dollar Imported Suits, Special, $37.50

Forty Dollar Imported Suits, Special, $30.00

Thirty Dollar Imported Suits, Special, $25.00

Twenty-Five Dollar Imported Suits. Special, $20.00

Twenty Dollar Imported Suits, Special, $16.50

Special values at from five to fifteen dollars.

OUTING SUITS

All Wool, blazer and box coat effect, 1 ght tan cheviot, seven dollar values for..... $3.48

TO CLOSE

Blazer Jacket and Skirt, the skirt lined, mixed goods—price always was five dollars, to close at.....$1.48

MISSES' TA'LOR SUITS

From sizes 8 to 14 years, beautiful line, ranging upward from $8.50

WH TE PIQUE W:ISTS

The Fancy Piques we mean—Crown brand, which insures fit, regular dollar-fifty kind—
SATURDAY—MONDAY, 98c

Pink and Blue Lawn Waists

White Tucking in front—good value at two dollars, only in sizes 34-36.
SATURDAY—MONDAY, $1.19

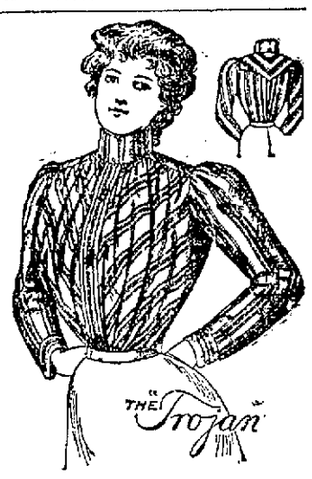

WHITE AND LINEN SKIRTS

White Duck.....79c
White Duck, extra quality.....$1.00
Pique..... 1.00
Cotton Covert 12 rows Braid..... 2.00
Navy Duck 3 rows Trimming, 1½, 2½, 3½, in. bias folds..... 1.50
Pique—figured, black, navy, red, cadet, 10 rows trimming..... 2.50

LINEN SKIRTS

Plain at.....$1.00
Linen Skirts, 8 rows, blue, bias folds..... 2.50
Crash Skirts, plain..... 1.00
Crash fancy striped, trimmed with 12 rows Hercules braid..... 3.00
Linen Skirts, with 3 rows linen Applique lace 4.00

SUMMER SUITS

In high grades of Piques—Dimities, Organdies and Swisses—all in stock and made to order at from ....$5.00 to $25 00

SAILOR HATS

Rough and Ready Straws in variety greater than usually found in any one store. We have them at 75c, $1.00, 1.25, 1.50

Exact copy of KNOX style, rough straw quality and finish, same as four dollar Knox our price $2.50

The Knox Five Dollar plain straw can be duplicated here in quality, style and finish at $3.50

Panama Straw trimmed with plaid scarf and quill.....$2.50

Rough and Ready Sailors, mixed braids, all colors.....$1 00

Rough and Ready Sailors, plaid scarf and quill.....$2.00

The "Dewey" plain crown, fancy straw, mixed brim..$2.00

DRESS GOODS SPECIALS

All Wool Covert Cloth, yard & a half wide, all over price $1.25. Saturday and Monday 83c

All Wool Storm Serge, 54 inch wide, Navy & black right price a dollar. Saturday and Monday.....66c

TRIMMED HATS

The cold weather has interfered with sale of trimmed hats to that extent that we find we have too many on hand—we'll have a sale Saturday and Monday—will offer one quarter off on each Hat.

Any Hat marked five dollars one-quarter off.....$3.75

Any Hat marked six dollars one-quarter off.....$4 50

Any Hat marked seven-fifty, one-quarter off.....$5.62

Any Hat marked ten dollars, one quarter off $7.50

Any Hat marked twelve dollars, one-quarter off.....$9.00

FLOWER SPECIALS

Rose with bud and foliage, the kind sold at a quarter. Saturday and Monday.....9c

Crushed Roses, 6 to bunch, worth half dollar. Saturday and Monday.....25c

Lilacs.—Purple and white, usual twenty-five cents. Saturday and Monday 12½c

The above Specials for the last day of April and the second day of May.

KAHN BROS.

Concert Saturday Night

"The Always Busy Store"
N. E. COR. 12th and WASHINGTON STS.

Ladies' Tailoring

Our costumes anticipate the Newest Changes in styles, and embody the Latest Phases of Fashion.

Perfect Fit. Skilful Workmanship. Highest Grades of Materials, combined with Low Prices.

THE ELITE, 462½ Thirteenth St.

THE POLITICS OF THE STATE

Incidents Connected With Appointment of Col. Burns.

The Troubles Between the Governor and Senator Perkins.

Lou Brown May Be Appointed a State Equalizer.

(Special to the Tribune.)

SAN FRANCISCO, April 29.—Not since the session of the Legislature closed has there been such an exciting week in local political circles as the one that is ending to-day. The publication by the Examiner on Monday last of an interview with the Governor, in which he was credited with saying that he had appointed Col. D. M. Burns as Senator to succeed Stephen M. White, is, of course, what started the wheels turning, and ever since that time every one has been on the tiptoe of expectancy.

To add to the zest of the situation, it has been impossible to get the Governor to either affirm or deny the Examiner's story. His secretary, better known as the "mysterious Mr. Foley," because of his diplomatic silence when questions of State are at issue, did not hesitate to state the next day that as far as he knew no such action had been taken by the Governor, whereupon some of the papers made bold enough to deny the story altogether.

That it is true, though, is tacitly admitted in every direction. In the first place, the interview was obtained by "Blinker" Murphy, the political oracle of the newspaper world, who values his reputation too much to risk it merely for the sake of printing a sensational news item. Then, again, such action by the Governor is but a natural sequence of the situation. All through the campaign at Sacramento it was evident that the Governor's sympathies were with the man who had made his fight a few months before, and but for the doubt existing regarding the action of the United States Senate there is no doubt that Gage would not have hesitated a minute in making the appointment.

A CHANGE OF SENTIMENT.

One great point that has been achieved, anyhow, is as regards the complete veering around of public sentiment. Instead of emptying vials of wrath over the appointment, the newspapers that had been bitterly opposed to Burns at the inception of his Senatorial campaign did not utter a word of remonstrance at Gage's action, with the exception of one or two ultra-rabid organs, like the Los Angeles Times.

This, therefore, has put a satisfactory aspect on the situation as far as the Governor is concerned, for although he does not tremble at public opinion as expressed in the newspapers, he nevertheless is pleased when he finds that his action is in accord with general sentiment. There are, of course, potent reasons why there should be no disposition to make an assault at this time. The Governor will be in the executive chair for the next four years, and, therefore, is not a good man to antagonize, while if Burns is going to be the Senator anyhow it is just as well to leave him alone also. All the wild attacks that were made a couple of months ago can, therefore, be considered as indefinitely suspended under the circumstances.

Col. Burns takes his good fortune as philosophically as he did his reverses at Sacramento. His desk is loaded down with telegrams and letters of congratulation, and the number of his friends appears to have suddenly increased fourfold. The elevators in the Crocker Building have since Monday last carried more visitors to the seventh floor, where his offices are located, than at any time in their history and during the hours that it is expected he is on hand, all the way from five to fifty people are always waiting to see him.

Over in the Chronicle Building, where Grant and Milton Green now hold forth, cabinet councils have been coming thick and fast during the past few days. Grant came hurriedly from San Diego as soon as the news reached him of the Burns appointment, and he and his managers are moving everything at their command in order to offset the coup that has been achieved.

They realize, though, that they are powerless, in view of the attitude of the Governor towards them, and while they are willing to concede, therefore, that Burns may sit in the Senate at the next session, they affirm that they will be able to head him off when the Legislature meets two years from now. With this object in view, they have already got down to hard work and are organizing throughout the State on even a more elaborate scale than they did before. Money seems to be no object with Grant, and in consequence they are able to make a showing from the standpoint of work done.

It was thought by some people that Grant would exercise the influence he possesses in the East to keep Burns out of the Senate, but this is not so. In the first place, it would be a dangerous thing to attempt lest by any chance the news leaked out, and then if the administration is going to get behind Burns and Quay, Grant's efforts would be to no purpose anyhow. It must be conceded, too, that the prospects that Hanna and the McKinley forces will be in favor of seating the appointees are more than good, for they will have to look to Quay and Burns and the party machines to deliver to them the Presidential delegates in the next national convention, and they cannot expect to get favors if they refuse to grant them when the opportunity comes their way.

PERKINS NOT TO RUN.

In all probability, therefore, all open opposition to the seating of Burns will be withdrawn as far as the next session is concerned, but when the Legislature meets in 1901 the fight will be to a finish. Should Grant be worsted there, he will be a candidate two years later to succeed Perkins, for although the latter has not made any positive announcement that he will not be out for re-election, it is pretty well understood that such will be the case.

The questions considered by Perkins in this regard are purely financial, for it would undoubtedly be an expensive undertaking to attempt to organize the State again in his own behalf, and though he has plenty of money, it is understood that he is by no means as wealthy as formerly. According to current rumor, at the time of the sale of his steamship properties to the Villard people he received about $850,000 cash, and allowing for other interests, he was then probably worth in the neighborhood of a million dollars.

Since then, however, he has made a number of mining investments that have not turned out any too well, and it is estimated by one who claims to know his affairs pretty well that $500,000 would to-day be a fair representation of his fortune. This is, of course, plenty of money for all ordinary purposes, but it makes a man stop and do some thinking when it comes to a question of getting into a Senatorial fight that may cost him all the way from $50,000 to $125,000.

THE GAGE-PERKINS MATTER.

Then again, the year Perkins' term expires will also witness the close of Gage's incumbency as Governor, and it is pretty well understood that the man from the South has set his cap at the upper branch of Congress, as was, indeed, originally his intention when he got into the campaign last year. It is also certain that Gage will be bitterly opposed to Perkins, that is unless he gets out of the frame of mind in which he is at present.

A good illustration of his feelings was given at the San Pedro harbor festivities this week, where he made some very sarcastic references to Perkins, and those who may have wondered as to what was the occasion therefor may be interested in knowing the details of the story regarding the Congregational League matter.

As soon as the papers reported the comments alleged to have been made by Perkins on Burns and Gage, the news reached his ears that they were wroth about the matter. He accordingly at once wrote them letters denying that he had made the statements ascribed to him, and saying that he hoped they would not take too much stock in what they saw in the newspapers.

But where the trouble came in was that he marked the letters "confidential," thereby making it impossible for them to give them out for publication. The result was that it left them in the position before the public of having been attacked in the manner set forth and gave them no opportunity to be defended by the denials of Senator Perkins himself. This, therefore, may account for something Senator Perkins himself may not know—the reason why his denials to Burns and Gage did not end the matter as far as they were concerned.

THE PARIS COMMISSIONERS.

Next to the Senatorial issue, the subject of greatest moment in the political world is as regards the long-delayed dispensation of patronage. Although the Governor has been in the possession all the month of a number of exceptionally choice plums, he has not even indicated the directions in which they will be distributed, and as there are about fifty applicants for each place, the tension is naturally very great.

The announcement, though, that he will break the ice next week by the appointment of the Paris Commissioners is regarded as evidence that he is about to clear up the slate at last, and in consequence all the expectant are keyed up more than ever. Although there are no actual grounds for saying just who the Commissioners will be, a good many knowing ones are all united as regards certain individuals, so it may be considered that these particular ones have at least better prospects of success than the others.

Major Ben Truman of Los Angeles is mentioned as one of the certainties, both from the standpoint of his personal friendship with the Governor and his special knowledge as regards the requirements of the position. He was at one time advertising manager for the Southern Pacific, and hence is considered to be an excellent man to keep California's advantages well to the front amidst all the competition that will be encountered at Paris.

Mark McDonald of Santa Rosa is said to be slated as Commissioner from the north. He is well-known in social, commercial and political life, for he has long been prominent in all three spheres. Robert Hector of Mount Rio, Placer county, has been urged on the Governor as a worthy representative from the northern part of the State, but it is understood that McDonald easily has the inside of the running. Hector was one of the California Commissioners to the Hamburg exposition.

The third position was to go to W. H. Mills, and his declination thereof leaves it in a somewhat open condition. J. A. Filcher of the State Board of Trade is being mentioned in his place, and it is also understood that Sam Rucker of San Jose is making a big bid for the honors. It is true that Rucker is a Democrat, but then it is thought that the Governor may be inclined to make the Commission a non-partisan body, especially as Rucker is being backed by Major Frank McLaughlin.

The secretaryship of the Commission is practically conceded to Varney Gaskill of Oakland. Gaskill's long political record in Alameda county is standing him in good stead at this time, and to this is added the splendid work he did for the party in Alameda county during the last campaign. He practically organized the Republican forces there, and when Governor Gage was touring in that part of the State he was very much impressed both with Gaskill's methods and the good work he had accomplished. Gaskill's appointment would be a very popular one, as he is well liked throughout the State.

Al Lindley, keeper of the archives in the Secretary of State's office, was at one time a candidate for the secretaryship, but he dropped out as soon as he realized what good prospects Gaskill had for the place. Miss Cowan of Sacramento is mentioned as the stenographer for the Commission.

PATRONAGE IN GENERAL.

The Code Commissionerships will probably also be disposed of this week, and though contradictory rumors are afloat, it looks as if the Republican members thereof will be Van Fleet, Morehouse, or Estee. The Democratic place on the Commission is practically conceded to George Denis of Los Angeles, who runs the Governor's law business during his absence in Sacramento. In the event that Denis will not accept, as some people are inclined to think, the place may go to John W. Mitchell of Los Angeles.

The announcement that Louis Hanchett is to succeed Ben Steinman as the caterer at the Southern Pacific depot at Sacramento clears the way for the appointment of Jake Steppacher as Registrar of Voters. It is not generally known, but it is a fact, that Hanchett was Steppacher's principal competitor for the honors. Assemblyman Rickard of San Francisco will probably be chief deputy.

Walter Parker of Los Angeles is mentioned as having a good grip on the appointment of Expert to the State Board of Examiners. Parker is one of the State Central Committeemen appointed by Gage in Los Angeles over whom such a fuss was made by the Times of that city.

LOU BROWN'S AMBITIONS.

Many people have wondered what Ex-Secretary of State Lou Brown would get from the administration. That he would be rewarded with a place of some description was conceded at the time of his withdrawal from the Gubernatorial fight at Sacramento so that the nomination could go to Gage by acclamation, and his name has been mentioned for several different positions since that time.

The understanding now is that he will be appointed as a member of the State Board of Equalization. On the death of J. G. Edwards, who was elected for the First District, Cheesebrough, the incumbent, held on and doubtless could continue doing so until the next election if he so desired.

It is, however, understood that Cheesebrough's resignation has been in the hands of the Governor for some time. He announced before the last election that he did not want the place again, and it is therefore likely that he should now desire to withdraw. As it will be remembered that Lou Brown's name was mentioned for the nomination in the last campaign, he is now brought to the front as the most likely man for the place, and the additional fact that he is out for it makes things look considerably his way.

PERSONAL NOTES.

Senator Stratton leaves for the East next Saturday.

Byron Waters, formerly Claim Attorney for the Southern Pacific, and who came here from San Bernardino two or three years ago, is going to close his San Francisco offices and return to his former headquarters in the south.

Manager Sam Leake of the Call is off on a trip East. He will be back in about a month.

Major Frank McLaughlin, Chairman of the Republican State Central Committee, is at headquarters again, much refreshed by his rest at the springs.

HATTON.

SOUTHERN PACIFIC OFFICERS ELECTED.

The stockholders of the Southern Pacific Railway Company met in San Francisco yesterday and ratified the action of the directors of the company for the past year. As a consequence of this action the Central Pacific road becomes a leased road of the Southern Pacific Railroad Company of Kentucky. William H. Mills, Charles P. Eells, Joseph D. Grant, William Thompson and William Shillaber retired from the company, and in their stead Charles F. Hunt, George R. Burdick, George F. Schwarz, E. C. McShane and Charles H. Treillet, all of the London, Paris and American bank, were elected. Isaac L. Requa and John C. Kirkpatrick remained upon the board, and when the new directors met later in the afternoon Mr. Requa was re-elected president of the company. Mr. Kirkpatrick succeeded Mr. Mills as treasurer. The other officers who were re-elected were William Thompson, secretary; Charles Babbidge, assistant secretary, in New York; F. H. Davis, assistant treasurer, in New York; George Watkins, transfer agent, in New York.

EXECUTRIX MUST EXPLAIN ACCOUNT.

Mary Neilson has been cited to appear before Judge Hall on May 8th to explain her account as executrix of the estate of Herman Neilson. The citation has been issued on complaint of Cassie F. De Brish, who claims that the executrix has failed and neglected to give an account of the moneys received and expended on the estate.

Death of Pioneer.

John E. Watson, a well-known millman, died Thursday at his residence, corner of Twenty-eighth and Filbert streets. Deceased was a native of Maine, aged 54 years, and had been in the employ of Burnham & Standeford over twenty years. His widow, one son, Walter E., and one daughter, Miss Grace E. Watson, survive him. He was a member of the Manhattan Company of the fire department and of Live Oak Lodge, K. of P. He had been sick about six weeks, death being due to tuberculosis.

SUCCESSFUL THINKERS.

Study the cause of their own bodily troubles, and when they find the subtle drug of coffee is acting badly on the curious and delicate nervous system, they have common sense enough to stop. Many famous brain workers use Postum Cereal Food Coffee, a delicious morning cup when properly boiled to bring out the principles which it contains for rebuilding the nerve centers and bodily structure.

Furnished by grocers, 15 and 25 cents.

Ask to See "Our Special" 75c

UNLAUNDERED SHIRT

It is without exception the best Shirt made for the price.

OUR OWN MAKE.

KELLER & FITZGERALD

SHIRT MAKERS AND MEN'S FURNISHERS

1007 Broadway

Bet. Tenth and Eleventh Sts.

OAKLAND

TO IMPROVE OUR GROWING CITY.

A. Schilling Makes Some Suggestions to the People.

How He Would Have Oakland Forge Ahead.

By A. SCHILLING, Capitalist.

Oakland ought to have improvements.

The amount of money which should be expended on these improvements ought first to be decided upon.

After having been decided upon, this money ought to be apportioned among districts in such a manner as to give to each district the improvement and embellishment which may be deemed just and necessary by representatives from all sections of the city having the welfare of those sections and of the city at heart.

In brief, these are the views of A. Schilling, the gentleman who has established a modern miniature Paradise on the shore of Lake Merritt, and who is one of the most zealous advocates of the advancement and the beautifying of this city of Oakland.

Mr. Schilling, in an interview with a Tribune reporter, spoke about the climatic advantages which Oakland enjoys and of the endowments by means of which nature had helped Oakland along. It should, he claimed, be the aim of the citizen to make this city so attractive as to bring many people here. People attracted to this place spent money here. This money went into general circulation and opened a splendid prospect for Oakland. This meant or should mean a great improvement of the city. To improve the city materially would cost money—plenty of money. Continuing on the subject, Mr. Schilling said:

"It doesn't seem fair that all this money required for improvements should be paid out immediately by the present taxpayers. Why not let our posterity, who are to see these advantages, likewise assume some of the obligations of the debts? People have only to take a walk around Oakland, here, to realize that there is room to absorb the inhabitants of a city of one million population. So, if we don't want this to be acre land and as a business proposition we want to have the city increase in size and population materially, we have to make it our object to bring them here.

"No business man, when starting an enterprise of some consequence, expects to see immediate returns to cover the outlay of money. We all know that these enterprises, formed by various corporations, issue bonds, and these bonds, after running very many years, are taken up. Why, then, if it is the right thing to do for Oakland to put out a lot of money in improving the city as a business investment, should not this investment be treated in a business-like manner? The idea of plenty of money, of course, is vague. It depends upon the points to be attained and how they spend it. Assuming therefore that the people of Oakland wish to benefit themselves by spending money, such an amount as seems judicious, why should that money not be raised with a bond issue? The money spent would not only benefit the people whose taxes contributed the greatest amount of the same, but also the middle class of taxpayers, and especially the people of small means who are favored by only very small taxes and yet secure an equal share of advantages and additionally have the benefit of finding a large portion of the money spent reach them.

"We appear to be so fortunate as to have a Mayor and Council that the people have full confidence in. The old Council treated the Lake Merritt Improvement Club well. Always willing to the best of our knowledge and belief to do the fair, square thing by the city, and nothing was more galling to the members of the club than to hear talk about 'classes vs. masses.' We all know that 'united we stand, divided we fall,' this particularly in a bond issue, when a great big majority, a two-thirds vote, is required to carry them. If, therefore, improvements are desired, and it seems almost beyond discussion that they are required, and from a bond issue we can raise the necessary money, and that at a very low rate of interest, and we have at the helm a man that the people thoroughly believe in, he would seem to be the man to set the ball a-rolling, and I am willing, for one, to put up $50 toward the expense of having his statue in marble or bronze, as he may desire, in one of the plazas, for that is the spirit which, in my judgment, should run through the whole movement, blessing the man who works so hard and intelligently to benefit this city.

"You ask me about improvements desired. Never mind. I will not touch upon those details. If the principle is sound and is to be adopted, it would seem to me that, if men from different wards would meet and talk over the situation, the result would be the selection of such improvements desired to be made as would be of the greatest benefit to the city as a whole. You see a man who believes in improvements and has, perhaps, a very high ideal, and has seen much of his ward and comparatively little of others, will naturally desire so many improvements for his section to come up to his ideas as to require a larger amount of money than would be an equitable distribution of the money that it would be practicable to raise. In other words, we know that our population and wealth and the pervading sentiment set a limit to the money that can be raised. The combined judgment of experienced gentlemen from different parts of the city would probably be a fair index of what this amount that can be raised would be.

"Having settled mentally upon this amount, the question would then be, how is this money to be spent to be of the greatest benefit to the city? That would bring up the details as to what improvements are most important. One party, perhaps, has his heart set on a new sewage system, another on a park, another on the condition of streets, but it looks to me that though one gentleman may be carried away by his hobby, when a number of competent gentlemen review thoroughly the pros and cons of the different improvements suggested, the city will secure the benefit of as a high grade of wisdom as it is practicable to attain."

Children Perform in Mother Goose Show.

A large audience assembled at Elite Hall last evening to witness the Mother Goose entertainment given under the auspices of the ladies of St. John's Church.

The play was a clever adaptation of various parts of the book "Mother Goose" which has been so popular in the nurseries for years. The principal characters in the book were represented by children appropriately costumed. The scenes were well presented and the acting of the children spoke highly for those who have been preparing for the entertainment.

The play was divided into four scenes. In the first the children appeared on the stage in effective groups. Recitations and songs were alternated with choruses. In the second scene a clever pantomine was enacted in giving presents to different ones. In the third scene the presents are returned. There is also a chorus of blackbirds, dances, songs and lancers. The fourth scene shows the return home with a shadow pantomine.

The grand march executed by the children was one of the most effective features of the performance. Many intricate maneuvers were gone through with excellent precision. The black costumes of the blackbirds contrasted prettily with the colored dresses of the other children.

The performance of Miss Otey is worthy of special mention. Her facial expression and acting while singing topical songs was excellent and bespeaks a bright future before the footlights should she adopt the calling of the stage.

Miss Bessie Elliott's dancing was also very creditable.

The music was donated by the Reliance Club Orchestra. Its pieces were well selected and excellently rendered. Miss Z. Osbourne was the accompanist on the piano.

Miss E. L. Gay sang a solo behind the the scenes while the children acted a pantomine. Miss M. Parkinson assisted in the stage managing and read the scenes to be enacted.

The performance taken all through was well enacted and drew frequent rounds of applause from the audience.

The cast of the principal characters was as follows:

Mother Goose, Snyder Gray; Mother Hubbard, Blanche Pemberthy; Old Man in Leather, Leo Glines; the King, Edgar Stone; the Queen, Myra Gray; Pages, George Roeth and Harold Jones; Tom Piper's son, Guy Naismith; Dr. Foster, Eddie Hauriet; Mary Quite Contrary, Vivian McDonald; Children of the Old Woman in the Shoe, Edna Snyder and Minola Luckhardt; Old Woman in the Shoe, Antoinette Maynard; Button, Bain Campbell; Little Boy Blue, Emmet Britton; Jack and Gill, Harold Miller and Catherine Gray; Little Bo Peep, Bonny Lynn Luckhardt; Nimble Dick, Phil Braun; Baby in the Tree Top, Barbara Braun; Child of the Shoe, Donna Otey; Little Miss Muffett, Gulie Roeth; Jack Stout, Birdie Stevenson; Simple Simon, Douglass Hughes.

The children who took part in the exercises are as follows:

Edgar Stone, Myra Hall, Emma Gray, Sydney Gray, Baldwin Gray, Catherine Gray, Eddie Hauriet, Bain Campbell, Phil Braun, Barbara Braun, Antoinette Maynard, Sarah Nelson, Vivian McDonald, Harold Miller, Gillia Roeth, George Roeth, Beatrice Blodget, Ruth Land, Birdie Stevenson, Lillian Pemberthy, Blanche Pemberthy, Bonny Lynn Luckhardt, Minola Luckhardt, Ethel Hall, Guy Naismith, Addie Naismith, Arthur Braydon, Sydney Braydon, Minnie Bolton, Florence Connelly, Alice Nelson, Harold Jones, Maynard Jones, Walter Cornelius, Lawrence Hyde, Vivian Little, Emmet Britton, Jack Britton, Alice Britton, Emma Harris, Evelyn Cavally, Leotte Cavally, Donna Otey, Carrie King, Aurilla Porter, Cavila Heacock, Lester Heacock, Morris Fairbanks, Edna Snyder, Jennie Morgan, Marian Summers, Vivian Knickman, Fred Kroll, Douglass Hughes, Bessie Elliott, Leo Glines, Thorne Fill, Winifred Marks and Violet Marks.

Feel Well Fed

All day when you eat

Grape-Nuts

FACT! Try them.

—THE—

Owl Drug Co.

CUT-RATE DRUGGISTS

10th and BROADWAY

No Trust Controls Us

We own and control our business and will join no Trust. Though the members of the High-Price Combine don't like it, we shall continue to sell all Drugs, Patent Medicines, Toilet Articles, etc., at our popular CUT PRICES.

These Prices Unite Quality with Economy.

Tooth Brushes Guaranteed and Exchanged if bristles come out	25c	Thompson's Dandelion and Celery, the best spring tonic and Nerve Restorer	60c
Good Tooth Brushes	10 & 15c	Castoria	25c
Calder's Tooth Powder	15c	Paine's Celery Compound	60c
Lesley's Violet Tooth Powder	25c	Syrup of Figs	35c
Raymonds Tooth Powder, 4 flavors	20c	Carter's Cascara Compound	25c
Lyon's Tooth Powder	20c	Baker's Honduras Sarsaparilla, the great Vegetable Blood Purifer	75c
Enthymol Tooth Paste	20c	Ayer's, Joy's & Hood's Sarsaparilla	70c
Sheffield's Tooth Paste	15c	Dalmation Insect Powder per lb.	35c
Woodbury's Tooth Paste	20c	Buhach Insect Powder per lb.	65c
Sozodont	50c	Epsom Salts per lb.	10c
Lesleytine [Best Liquid Dentifrice]	25c	Borax Powder or Lump	10c
Rubifoam	20c	Alum Powder or Lump	10c
Louden's Almond Meal bottle	25c	Sugar of Milk	35c
Louden's Cucumber Cream	25c	Persipitated Chalk (English)	25c
Holmes' Frostilla	20c	Witch Hazel Extract per pt.	25c
Espey's Cream	20c	Wood Alcohol per pt.	25c

WE DELIVER GOODS FREE

In Oakland, Alameda and Berkeley, and pay freight to any R. R. station within 100 miles of Oakland, on orders amounting to $5.00 or more.

CONTEST OVER POSITION OF NIGHT WATCHMAN.

The friends of Tim Holland are still working to keep him in his position as night watchman of the City Hall. When the matter of patronage of the new Council first came up a great effort was made on behalf of Holland, who has been an efficient officer, but it was without avail, and Frank Colvin was appointed to the position beginning with May 1st.

The fact has leaked out that Colvin was not, until the 14th of April, a citizen of the United States, and upon that ground a protest against his appointment will be filed with the Council at its meeting Tuesday evening. It is also said Colvin is not a resident of the city.

HAYWARDS FARMERS TO HAVE INSTITUTE.

The farmers and growers of Haywards have decided to hold a farmers' institute in Native Sons' Hall Tuesday, May 20th. Elaborate preparations are being made for the occasion. The committee of arrangements is composed of H. W. Meek, E. O. Webb of San Lorenzo, Dr. F. W. Browning, G. W. Gordon, F. F. Allen, W. J. Ramage, M. C. Peterson of Haywards, J. B. Parkinson, M. J. Kerwin of Castro Valley, C. K. Nissen of Mount Eden. The Finance Committee is composed of W. J. Ramage and M. C. Peterson; music committee, G. W. Gordon and F. F. Allen; advertising committee, G. W. Gordon and W. J. Ramage.

FATHER AND SON CHARGED WITH THEFT.

Louis Schreeb and his fifteen-year-old son August were arrested at Sixteenth street station last evening and charged at the City Prison with petty larceny, arresting officer charges father and son with stealing a railroad tie. They say it was a piece of drift wood.

In the Police Court this morning the trial of father and son was set for May 12th. August Schreeb has been out on parole having been convicted of stealing a book.

May Day at Piedmont Springs; children's play grounds; music.

HE IS CHARGED WITH EMBEZZLEMENT.

E. M. Barnes, a hay and grain merchant, was arrested last evening at his home in Lorin on a warrant sworn to by S. Cornell of Portland, Or., who accuses Barnes of embezzlement. Barnes says there is no occasion for the charge and is indignant because the warrant was served on him at night at his home, when he can be found at his office all day.

Camper's Excursion.

To all camping resorts in the Santa Cruz mountains, Sunday, April 30. Train leaves Oakland, Fourteenth and Franklin streets, at 7.45 A. M.; returning, arrives at Oakland at 8 P. M. Fare for round trip, $1.25.

J. W. Kinsey, Dealer in Fine New Style Household Furniture, Carpets, Ranges, Etc.

"Modern" furniture bought, exchanged or sold on installment payments. We give "green trading stamps." 462-464 Thirteenth street.

Those beautiful Trios reduced from $7 to $4 per dozen at the Rembrandt Studio, 1095 Washington st.

May Day at Piedmont Springs; children's play grounds.

MONARCH CEREAL

The best substitute for coffee. Ask your grocer for it.

The Flor De Piedmont.

Is a pure Havana cigar, popular with everybody. Ask for it. Robert Kuerzel, manufacturer, Eighth and Broadway.

STEARNS BICYCLE.

Agency is now located at 422 Twelfth st., near Broadway. '99 models on exhibition. Starratt Bros.

License Case Dismissed.

The second charge of peddling without a license against F. Angelli was dismissed this morning upon his paying $5 costs. Angelli was convicted on the first charge and fined $50. He has taken out a license since.

AVOID SUBSTITUTES

You can get Pond's Extract by pressing your demand gently but firmly. Pond's Extract cures Catarrh, Sore Throat, Bronchitis, Coughs, Colds and relieves all pain.

There is only one POND'S EXTRACT

IN OUR SOCIETY

Receptions— Weddings | Parties— and Balls | Socials— Card Games | Minister and Fabiola

THE MEDDLER.

The gaiety of the "season" still keeps up in Oakland—positively the merriest spring I remember for a long time. Part of the excuse for the good times of this week has been the expected departure of the Quinan girls, who have been so very popular, and who are soon to leave for South Africa where their father goes on business. They do not expect to return for five years—think of it, we'll all be married by that time. The charming card party given by the Misses Jean and Florence Hush on Tuesday was in their honor and Miss Grace Baldwin gave a tea for them Friday at her San Francisco home—a tea which was attended by many Oaklanders.

* * *

I think the Hush card party was one of the prettiest I have ever seen. A hundred and fifty invitations were sent out among the young matrons and the belles and buds, and there were about eighty who sat at the tables. Hospitable Etnemere was turned inside out for our comfort, of course. The tables occupied all the available space and the game, which was "lotto," progressed with great glee. There were twelve tables and at each one a counter and after the game the counters played for a special prize among themselves. Mrs. Oscar F. Long won the prize for the counters—a very beautiful salt bottle with a silver top. We all envied her the possession of it but to her who hath shall be given. The other prizes were won by Miss Annie Clay and Mrs. Robert Lee Stephenson, the consolation prize going to Miss Gage.

The decorations of Etnemere were in charming taste—everything in green, even to the name cards. The gowns were perfectly charming—so many light colors and the bright tints of the spring hats. Everybody kept their hats on, of course, after the present uncomfortable dictate of fashion, which labons bare heads for afternoon cards. Both of the Hush girls had pretty new gowns for the occasion. I thought the white albatross with green and gold love knots scattered over it was one of the very sweetest things I ever saw. Not many of us have such swell gowns as these dear Fruitvale girls, who plan their own, and who can do so many useful and ornamental things. But then not many of us have mothers like Mrs. Hush, so wise, so tender, and so helpful. They do not, any of them, look as if there was a temper in the house. I always wonder if they ever squabbled like other children.

After the game was over, everyone adjourned to the tent on the lawn; there was string music by an orchestra and in a few moments, when the company came in, there were the refreshments spread on the tables. We all felt that it had been an ideal day.

* * *

On Thursday Mrs James A. Garfield was the guest of honor of the Ebell Society. The reception was confined to members but lovely Mrs. Wheaton presided and kept the affair from being stiff. There were a few gracefully arranged flowers and a short program of music during the afternoon. Miss Alice Moffitt and Harry Thomas sang and Mrs. W. O. Cullen played a piano solo. Those who assisted Mrs. Wheaton to receive were: Mrs. Franklin Bangs, Mrs. Samuel Breck, Mrs. T. C. Coogan, Mrs. Thomas Crellin, Mrs. F. M. Smith, Mrs. George E. De Golia, Mrs. W.G. Henshaw, Mrs. Victor Metcalf, Mrs. William Landers, Mrs. George Percy, Mrs. J. W. Phillips, Mrs. P. E. Bowles, Mrs. H. H. Watson, Mrs. K. A. Bulkeley, Mrs. Prentiss Selby, Mrs. H Herrick, Mrs. E. Clement, Mrs. John Currier, Mrs. William Goodfellow, Mrs. Robert Watt and Mrs. H. C. Taft.

* * *

One of the swellest things of the week was the stag dinner given by Bishop Nichols and the vestry of St. Paul's church by the men of St. Paul's at the Piedmont club house. It was a very good dinner, with a toothsome menu and was exceedingly well planned and carried out, for which thanks are largely due to Mark Requa, I understand. There were a few outsiders invited to the dinner, among them F. M. Smith, and the excellent speeches which came afterward were things to be long remembered. Bishop Nichols was entertained for the night at Highlands as the guest of Mr. and Mrs. Isaac Requa. The hosts at Highland are renowned for their hospitality. Early next week, Mr and Mrs. Requa will entertain Mr. and Mrs. C. P. Huntington at dinner. Mr. Isaac Requa was one of those who occupied seats of special honor at the Huntington banquet at the Palace Hotel Thursday night. Colonel Oscar F. Long was also present.

* * *

Mrs. Smith is keeping up her end of the round of gaiety. Last night she entertained the members of church and congregation of the First Congregational Church, the affair being in honor of the choir for which Mr. and Mrs. Smith have done so much. On May 6th Mrs. Smith will give the annual garden party and battle of flowers for the benefit of the Oakland Free Kindergarten and the Old Ladies' Home. There will be the donkey rides, the refreshment booths, the water gardens and all the things that make this fete champetre at Arbor Villa specially delightful and a thing to be remembered from year to year.

* * *

There will shortly be a bramber of parties in honor of Miss Grace Sperry who was introduced to society by her aunt, Mrs. F. M. Smith, on the occasion of the big ball. Mrs. Trowbridge will give a series of entertainments during the first fortnight in May, consisting of luncheons, dinners, card parties and teas, and Miss Sperry will be the guest of honor at one of these May receptions.

* * *

There have been quite a number of small dinners. Mrs. Watkinson gave one on Thursday night in honor of Miss Watt and Mr. Campbell and Miss Duff gave a dinner in Berkeley on Thursday. On Friday Mrs. Edwin Goodall gave a luncheon and yesterday afternoon Mrs. Robert Swayne of Alameda gave a large tea at which all of Alameda society and much of Oakland was present.

* * *

Berkeley will be quite gay now for a time. On the twelfth of May the alumnae of Miss Head's school will give a large dinner to themselves, Mrs. Graydon's school gave a dancing party at Shattuck Hall last night, which was well attended by the younger set of Berkeley and Oakland.

* * *

The Skull and Keys drew a large audience at the Macdonough on Wednesday night. The play was written by Harold Shakespear Symmes and is said to be very clever. All of the female parts were taken by the young men who were as exceedingly funny as young men usually are under such circumstances. Mr. Symmes, himself, did very well. This, with the excitement of the dismissal of the Blue and Gold editor, Mr Masters, the Intercollegiate debate, the theft of the ax and of the Berkeley fence, has kept the college pot boiling merrily. The circus, which was to have been held Thursday, was postponed on account of the threatening rain and will be given on Monday, which is Dewey Day.

And, by the way, I wish to record a note of protest on the Blue and Gold matter. I have read the book through carefully and I cannot see that it is different from, or worse than, its predecessors. There are jokes about the girls, of course. Why not? The Examiner goes into pious fits because the names of the young ladies are taken in vain. That is the old peachy idea of a girl, with the down on the cheek that must not be rubbed off. The young women have foibles as well as the young men and why should they not be commented upon? Such an idea as that expressed by the Examiner is silly. The girls are there on the same terms as the boys.

* * *

As for the professors—they are too thin-skinned altogether. I am told that the jokes about the faculty are sad but true and that the truer the jibe the more the faculty chafed under it. That is natural. But these same old jokes have been made year in and year out. Gayley's sweet smiles at the co-eds are by no means new. The same old smiles are doled out to each new set of guileless coeds. And as for some of the other jokes—why they are open secrets in Berkeley, where people are not too charitable to their neighbors. And I also notice that none of the really popular and most admirable men in the faculty ever suffer from student jokes. There is never anything very dreadful said about Professor Moses and the adorable Le Conte, who is every inch a man, always received the most loving words. The puppets of the faculty are knocked over once a year and all their poor sawdust stuffing shows. That is what makes them so terribly angry.

* * *

Mr. and Mrs. Howard Bray of Fruitvale are at Paraiso Hot Springs and have been visiting San Luis Obispo.

Mrs. M. W. Fish of Point Pinos, Monterey, was in East Oakland, where she was entertained at dinner by the F. M. Smiths and was also present at the Smith ball. Mrs. Fish's daughter, Mrs. Nichols, wife of the commander of the Monadnock," is now at Hongkong, her husband being at Manila.

Mr. and Mrs. R. C. Craft of East Oakland have been entertaining ex-Congressman George M. Curtis of Clinton, Iowa. Mr. Curtis is an extremely wealthy sash and blind manufacturer of the middle west and is now in Southern California visiting his olive and orange groves near Colton

* * *

This is a horrible warning. I am told on the best authority that if a certain clergyman does not cease his talk about Derby Day, the Fabiola ladies and Mr. Williams, that the last named will produce the documentary proofs he holds of a scandal in the clergyman's family, which is not at all creditable to the clergyman. Mr. Williams' patience is nearly exhausted. While many of us do not believe in the principle of race tracks, it is a fact that the churches are not given to scrutinizing too closely the source from which their contributions come. I do not think it would be safe for Mr. Williams to offer a five thousand dollar check to most of the churches in this town.

Meanwhile, it is not nice for the glass house to throw stones in this town.

Now don't ask me the name of the clergyman. Ask Mr. Williams.

* * *

A large party of Oaklanders arrived from Honolulu on the steamer Australia yesterday, including Mr. and Mrs. R. S. Moore, Mrs. M. E. Miles, W. D. Quinn. The Kittridges are now at Maui, visiting the Baldwins. M. C Elston, last year medalist of the U. C. is in charge of the Honolulu High School. Joseph G. Moore, formerly of Oakland, is engineer at the Vaunbau plantation and has made large profits in his speculation in sugar stock.

* * *

The funeral of E. J. Pringle at St. Paul's on Monday morning was very sad indeed. Mr. Pringle was a quiet man with a limited circle of acquaintances, but those who knew him well were fond of him. Many prominent members of the bar from San Francisco came to attend the funeral. St Paul's had been beautifully decorated by Mrs. Watkinson, Mrs. Mark Requa and some others of the friends of the family. Mr. Pringle's death is a sad blow to the family which was peculiarly affectionate and united.

Miss Hess Pringle has returned from the south where she has been visiting for over a year.

* * *

I must close with a very funny little story which was told me recently. I do not think you will bring on brain fever by guessing the characters. Take the prettiest woman in Oakland and the most cross-grain one. The former should look old but doesn't and the latter has many a crow's foot and gray hair, caused by her cantankerous disposition.

Mrs. Cross peers carefully through the Mrs. Cross peers carefully through the white illusion veil which Mrs. Pretty has artfully donned for the searching morning light.

"Why Mrs. Pretty, you are growing old," says Mrs. Cross, with that extreme tact for which she is noted "You actually have some wrinkles."

To which Mrs. Pretty, who is sometimes very clever, replies with her sweetest smile, "Did you think you had them all?"

That's a good place to stop, isn't it, with a climax?

THE MEDDLER.

A BATTLE OF FLOWERS.

The third annual concert and garden fete for the benefit of the Old Ladies' Home and Central Free Kindergarten will be given at the residence of Mr. and Mrs. F. M. Smith, in East Oakland, on next Saturday, May 6.

The beautiful grounds of Arbor Villa, which have been so generously loaned for the event, will be given up to croquet, tennis and other games. The children can indulge in donkey rides and other infantile sports, and the day is to be one of many possibilities for an enjoyable outing.

Hundreds of roses are now in bloom, and "La Bataille des Fleurs" may be a right royal one, for there is no lack of materials for the combatants.

Here is the card that one may see for herself the form of entertainment which has been arranged:

Third Annual Garden Concert.
Bataille des Fleurs.
Tennis, croquet, donkey rides for children, afternoon tea.
Benefit of Old Ladies' Home
and
Central Free Kindergarten,
Saturday, May 6th, from 1 to 7 o'clock.
Grounds of Mr. F. M. Smith,
Arbor Villa, East Oakland,
Carriages at Seventh Avenue Gate.
Cars at Eighth Avenue Gate.

The affair is sure to call out a very representative throng, and be one of the largest gatherings ever held in private grounds on this side of the bay.

The directors of the Central Free Kindergarten are Mrs. F. M. Smith, Mrs. George Wheaton, Mrs. J. H. T. Watkinson, Mrs. Gordon Sloip, Mrs. E. B. Beck, Mrs. Asa Simpson, Mrs. Josiah Stanford, Mrs. T. C. Coogan, Mrs. R. W. Gorrill, Mrs. Thomas Crellin, Mrs. E. B. Stone, Mrs. W. H. Bailey, Mrs. E. H. Kittredge, Mrs. Francis Dunwoody, Mrs. Pedar Sather, Mrs. William Letts Oliver.

FOUNDER'S DAY.

Active preparations are going forward at Mills College for the very interesting exercises to be held on Saturday, May 6, when Founders' Day is to be celebrated.

The exercises are to begin at 10:30 o'clock a. m., and Rev. H. C. Minton, D. D., of the Board of Trustees, will preside. The features are as follows: Chorus, prayer, address by Rev. Robert F. Coyle, D. D., address by President David Starr Jordan, chorus, address by President Martin Kellogg.

The guests will include many members of the Alumnae Association, and will be a most enjoyable affair.

ENTERTAINMENT TONIGHT.

Tonight an entertainment and social will be given under the auspices of Dawn of Hope Lodge, No. 1, Degree of Honor, A. O. U. W., at Fraternity Hall, corner of Peralta and Seventh streets, West Oakland.

A pleasing program has been arranged and a social time will follow.

THE BELDEN PARTY.

A pleasant dinner party was given recently by Mr. and Mrs. H. K. Belden at their pretty home on Lake and Oak streets. The guests were Eastern people who are visiting on the Coast.

The table decorations were of roses, beautiful specimens of the flower, which produced a charming effect and called forth the admiration of the guests. The affair was a really enjoyable one.

THE HUSH CARD PARTY.

A large card party, which included about 160 guests, was given by the Misses Florence and Jean Hush Tuesday, at the handsome home of the Hushes in Fruitvale.

"Etnemere" was very attractive with the pretty decorations, all in a color scheme of white and green.

Lotto was the game played, and proved a pleasant and novel way of spending an afternoon.

The first prize was won by Miss Annie Clay, and the second went to Mrs. R. L. Stephenson. The consolation prize was awarded to Miss Gage. Mrs. Oscar Long won the prize for the ladies who acted as counters.

The Misses Hush were assisted in receiving and entertaining their guests by Mrs. Egelly, Mrs. Rossier, Mrs. Irving Lundborg, Mrs. Will Magee, Mrs. Thomas Magee, Jr., Miss Grace Baldwin, Miss Carmen Moore, Miss Marietta Havens, Miss Jane Rawlings, Miss Grace Gorrill, Miss Pauline Fore and Miss May Denman.

The guests of honor were the Misses Sallie and Carolyn Quinan, who leave on the 30th en route to Cape Colony, South Africa.

Among the guests were the Misses Gage, Miss Mary Barker, Miss Gertrude Allen, Miss Grace Baldwin, Miss Irene Baker, Miss Marietta Havens, Miss Jessie Glascock, Miss Eleanor Davenport, Miss Helen Daggett, Miss Annie Clay, Miss Lillie Downey, Miss Violet Albright, the Misses Colt, Miss Ruth Adams, Miss Grace Holt, Miss Martha Alexander, Miss Elsie Gregory, Miss Kate Dillon, the Misses Crellin, Miss Ethel Kellogg, the Misses Selby, Miss Marion Smith, Miss Jean Howard, Miss Sue De Tremery, Miss Jane Rawlings, the Misses Lohse, Miss Belle Mhoon, Miss Viva Nicholson, Miss Belle Hutchinson, Miss, Helen Smith, Miss Emma Grimwood, Miss Margaret Cole, Miss Edith Pope, Miss Grace Sanborn, Miss Helen Thomas, the Misses Kent, Miss May Denman, Miss Grace Gorrill, Miss Louise Simmons, Miss Grace Sperry, the Misses Spreckels, Miss Gertrude Gould, Miss Marguerite Joliffe, Miss Birdie Rice, Miss Carmen Moore, Miss Olive Middleton, Miss Ethel Pomroy, the Misses Moffitt, Miss Therese Morgan, the Misses Salisbury, Mrs. R. L. Stephenson, Mrs. Irving Lundborg, Mrs. Egelly, Mrs. Oscar Long, Mrs. Philip Williams.

SOCIETY VAUDEVILLE.

About seventy guests were admirably entertained last Friday evening by Mr. and Mrs. A. A. Pennoyer at their residence, corner Channing way and Piedmont avenue, Berkeley.

A clever vaudeville performance was given, the numbers of which were rendered in splendid style. The program was as follows:

Original Poem—"Jackies of the Maine" Miss Hathaway.
Negro Song in Costume..... Hewitt Davenport.
Monologue—"Behind the Curtain"..... Mrs. Richard Lyman.
Songs from "The Mikado" and "The Geisha" (in costume) ..... Miss Carrie Little.
Reading in Southern Dialect..... Mrs. Fowler.
Pantomime—"Penelope's Web" .....
"Babette" Sketch, by Miss Smith and Mr. Chetwood .....
Coon Song in Costume ..... Mr. Thomas Rickard.

Delicious refreshments were served, after which there were several hours of pleasant conversation, interspersed with music.

Among the guests noticed were Mr. and Mrs. Goodrich, Mr. and Mrs. G. Wheaton, Mr. and Mrs. W. Henshaw, Mr. and Mrs. Edson Adams, the Misses Farrier, Mr. and Mrs. Harry Gordon, Mr. and Mrs. H. P. Livermore, Miss Livermore, the Misses Wilcox, Miss Davenport, Mr. and Mrs. McMichaels, Mrs. and Miss Redding, Hon. Frederick Stratton, Mr. Chetwood, Professor and Mrs. Bacon, Mr. and Mrs. Frank Powers, Mr. and Mrs. Richard Lyman, Mrs. Duff, Mrs. Keyes, Mr. and Mrs. Rickard, Professor and Mrs. Stratton, Mrs. Tompkins, Mr. and Mrs. A. J. Ralston, Professor Richardson, Mr. and Mrs. Sutton, the Misses Sutton, Professor and Mrs. Moses.

BIRTHDAY CELEBRATION.

The residence of Mr. and Mrs. J. W. Bankhead, 812 West street, was the scene of a gathering last Friday evening in honor of the eighteenth birthday of their daughter, Miss Myrtle Bankhead.

The evening was most entertainingly spent in games, singing an dancing. The young lady was the recipient of many beautiful presents from her young friends.

A most delicious repast was served at midnight, after which all departed, wishing the young lady many happy returns of the festive occasion.

A COMING MARRIAGE.

The engagement of Dr. J. L. Milton, of this city, to Miss Laura Keane, of San Francisco, is announced.

The Doctor has hosts of friends in this city to whom this pleasant bit of news will be of interest.

Miss Keane is a very sweet, accomplished young lady, who has a large circle of acquaintances, also in this city. No date has been set for the wedding.

CENTURY LUNCHEON.

Mrs. W. A. Jacobs entertained the "Nineteenth Century Section" of the Ebell at luncheon, yesterday, at her residence on Pierce street, near McAllister. The decorations were extremely pretty and the occasion was enjoyed by all present.

EVERS-SIEBE.

The marriage of Julius John Evers, son of Henry Evers, Senior, of this city, took place last Thursday evening at the residence of the bride's parents in Shell Mound Park, and was one of the happiest events of the kind that has transpired on this side of the bay for some time. It was a quiet home wedding, but there was nothing wanting to make the affair live long in the memory of those who were in attendance as guests as well as those who acted as the principals.

The marriage ceremony was performed by Rev. John H. Theiss, rector of Zion's German Lutheran Church of this city. The home was beautifully decorated with palms and ferns, and, in a spacious alcove, was hung a magnificent floral nuptial bell, beneath which the ceremony was performed.

The groom and bride entered the parlor attended, the former by H. Martens and W. Siebe, acting as grooms, and the bride by her two sisters, Misses Gretchen and Louisa Siebe, as bridesmaids. As the party took up positions beneath the floral bell, the orchestra, comprising Miss Rice, Mrs. Hatton and Master Rice, played in a very tender manner Mendelssohn's wedding march.

After the ceremony congratulations were showered upon the happy young couple.

The bride was attired in a rich gray silk trimmed in point lace. She wore a beautiful lace veil which is an heirloom in the family. The veil was bound with a beautiful wreath of orange blossoms.

The reception over, the wedding party adjourned to the dinning room, where an elaborate bridal feast was served, several hours being occupied in its discussion.

The menu was as follows:

Eastern Oysters on Half Shell.
Soup.
Chicken Consomme in Cups.
Vienna Rolls. Creamery Butter.
Salad:
Shrimp Salad with Mayonnaise.
Entree.
Chicken Fricassee with Mushrooms and Green Peas.
Game Pate en Aspic.
Roast.
Young Turkey and Cranberry Sauce.
Salad Doncelic and New Potatoes.
Dessert.
Ice Cream Neapolitan. Small Fancy Cakes.
Vienna Tarter.
Fruit Bonbons. Cheese.
Wedding Cake in Boxes.

When, at length the viands had been disposed of, the time for song and sentiment arrived. Henry Evers, Senior, father of the groom, acted as toastmaker with singular grace and effectiveness.

The newly wedded couple was toasted in a hearty manner and various sentiments, poetic and practical, were given expression to by nearly every one of the gentlemen guests.

When the festivities of the evening came to a close Mr. and Mrs. Julius Evers repaired to their own home, which the thrift of the groom had provided for himself and his bride.

The bride is the daughter of Captain Siebe of Shell Mound Park, and the groom is a trusted attache of Tillman & Bendel of San Francisco.

The guests present were Captain and Mrs. Louis Siebe, J. D. Siebe of San Francisco, Henry Siebe, the Misses Gretchen and Louisa Siebe, H. Siebe, Fred L. Siebe, Ludwig Siebe, Mrs. A. Siebe, Miss Sophie Siebe, Mrs. H. Huber, Mrs. O. F. Huber, Wm. C. Siebe, Mr. and Mrs. H. Siebe, Lt. H. Huber, Prof. and Mrs. Bonelli, Mr. and Mrs. Adolph Niehaus, Miss Kittie Dusher, John Dusher, Mr. and Mrs. Otto Niehaus, Otto Niehaus, Jr., Miss Hanna Niehaus, Edward Niehaus, H. G. Martens, H. Bartfeld, Miss Leona Suckert, Albert Mitlett, Mr. and Mrs. Henry Evers, Mr. and Mrs. Henry Evers, Jr., Carl Evers, Miss Louisa Liebscher, Miss Louisa Bortfeld, Henry Bortfeld, Emma Schwartz.

THE MANZANITA CLUB.

The Manzanita Club of San Leandro has elected the following officers: President, C. L. Best; vice-president, H. Cary; secretary, W. Gorman; treasurer, A. Peralta; business manager, J. H. Morehouse; social conductor, A. Wells; sergeant-at-arms, J. Peralta.

The organization is a social one, with a mutual benefit principle underlying.

About three months ago the club moved into handsome new quarters on Harlan street.

The following are among the members: C. L. Best, H. Cary, E. Hough, A. Peralta, J. H. Morehouse, A. Wells, P. Hough, W. Ross, H. Gooch, W. Gorman, J. Peralta, and E. Watkins.

KERRISON-McCLAIN.

A pretty wedding took place at the home of Mr. and Mrs. N. H. Kerrison, of 1935 Haste street, Berkeley, at high noon, Monday, when Miss Janet L. Kerrison was united in marriage to Frank McClain.

The young couple stood beneath a bower of fragrant blossoms while Rev. Dr. Coyle, of the First Presbyterian Church of this city, performed the ceremony.

The family residence was handsomely decorated, and was crowded with the friends of the couple.

The groom is the youngest son of Joseph McClain, a merchant of Berkeley, and also Wells, Fargo & Co.'s agent at that place.

Miss Kerrison's father, W. H. Kerrison, is connected with Wells, Fargo & Co., having charge of one of the departments for that firm.

A NOVELTY PARTY.

The ladies connected with the refreshment booth of the fair to be given for the benefit of St. Elizabeth's Church, Fruitvale, have arranged for a "novelty party" to be given next Thursday evening, in Pythian Hall.

There will be a short entertainment, which is to be followed by dancing. Card games will be provided for those who do not wish to dance, and the evening will be an entertaining one.

The price of admission has been placed at a low figure, and the proceeds are to be used to help swell the funds of the refreshment booth.

AN ENGAGEMENT ANNOUNCEMENT.

The engagement of Miss L. Carash of this city to H. N. Leveridge of San Francisco is announced. No date has yet been set for the wedding.

SURPRISED BY FRIENDS.

The Misses Horn were surprised by a number of friends last Tuesday evening, at their home near Haywards. The invaders were cordially welcomed, and a very pleasant time was enjoyed by both the surprisers and the surprised.

The evening was pleasantly spent with music, song and various games.

A dainty supper was served, after which the merry-makers departed.

Among those present were Miss Annie May, Miss Kate Eggert, Miss Mamie Keating, Miss Lizzie Neudeck, Miss Mamie Neudeck, Miss Ella Horn, Miss Emma Horn. Messrs. Jas. Farrell, A. V. Morgan, E. C. Gunther of Astoria; Oliver Cromwell of Mt. Eden; C. Augustus Ruppricht, W. E. Pimentel, Willie La Mar of Alvarado; Henry Goodby of St. Helena; James B. Decker of San Leandro.

COLEMAN-BYERS.

A very pretty home wedding took place at 763 Sixteenth street, at high noon, April 23, 1899, the contracting parties being Mrs. Ella Coleman and Mr. Wm. J. Byers. Rev. C. H. Hobart officiated. The bride was attired in a handsome costume of blue crepon and white silk, and carried a boquet of La Marque roses.

After the ceremony the guests partook of a dainty luncheon and bade adien to the bride and groom, who left for an extended trip through Southern California and Texas.

Only relatives and intimate friends were present, the guests being Rev. C. H. Hobart, Mrs. H. M. Beckwith, Mrs. Brown of Modesto, Miss Myrtle Collins, Mr. and Mrs. Clarence J. Gray, Miss Loretta Crawford, George Beckwith and E. K. Halverson.

A UNION PICNIC.

The union picnic given by the Unitarian Sunday Schools of Oakland, Alameda and Berkeley is in progress today at San Lorenzo Grove.

A large crowd of children, parents and friends is in attendance. A number of games had been arranged for the little ones and each child had a good time. There was dancing in the pavilion, music being furnished by an orchestra. Special cars were run to accommodate the crowd.

SOCIAL STUDIES.

Houghton Chautauqua Circle was favored Tuesday evening, the 25th inst., by two excellent talks, one on the Poet Shelley by Professor Edw. Markham and the other on the lava fields of California and Oregon by Wm. Lair Hill, giving facts from his personal geological research.

Miss A. S. Wilcox gave an interesting and instructive talk on Pompeii, based on facts gathered while visiting the site of the buried city. A paper on "The Characteristics of Keats' Poetry" was read by Mrs. M. C. West, and one by Mrs. C. J. Gray on "Lava Fields of North America."

A CHOIR ENTERTAINED.

Last evening Mr. and Mrs. F. M. Smith gave a reception in honor of the choir of the Congregational Church. About 250 of the members of the church were invited to meet the ladies and gentlemen who have charmed them with their sweet voices on many occasions.

The hours were from 8:30 o'clock until 11:30. During that time the handsomely decorated home was thronged with guests.

Mrs. Crafts, the talented organist, gave several selections on the superb new organ of the Smith home, and the following program was listened to with pleasure by the guests:

Aeolian organ solo, overture, "William Tell" ..... Mrs. H. M. Crafts.
Female chorus ..... Daffodil Club.
Alto solo ..... Miss May Barkington.
Organ solo ..... Mrs. H. M. Crafts.
Tenor solo ..... Mr. Taylor.
Soprano solo ..... Mrs. Martin Schultz.
Aeolian organ solo, "Semiramide, overture .....

The guests wandered through the beautiful rooms and enjoyed the fine collection of curios gathered by the family during their trips abroad, and the many beautiful paintings.

Refreshments were served in the banquet hall, which was a pretty picture, all in tones of red, and with quantities of bright red geraniums and evergreens for decorations.

The magnificent ball room was thrown open to the guests, and the beauty and fragrance of hundreds of Easter lilies, combined with maidenhair fern and grasses greeted the visitors.

The entire house was beautified with blossoms and evergreens grown on the grounds.

The evening was a delightful one, and will go on record with the many pleasant evenings Mr. and Mrs. Smith have planned for their many friends.

A PLEASANT AFTERNOON.

Miss Sadie Sinclair entertained about twenty-five young friends on Wednesday afternoon. It was a very informal affair, and was given in honor of Miss Helen Daggett, who is a guest of Miss Annie Clay of Fruitvale.

The residence was prettily decorated, and the afternoon was devoted to the game of "Anagrams."

Miss Marguerite Jolliffe was the lucky winner of the first prize, and the consolation prize went to Miss Grace Holt.

Among the guests were the Misses Selby, Miss Jane Rawlings, the Misses Chabot, Mrs. Robert Knight, Miss Griffler, the Misses Moffitt, Miss Lillie Strong, the Misses Roberts, Miss Ethel Kellogg, Miss Emma Mahoney, Miss Mary Barker, Miss Grace Holt, Miss Irene Baker, Miss Belle Mhoon, Miss Bernice Drown, Miss Annie Clay and Miss Margaret Sinclair.

THE FOLGER LUNCHEON.

Mrs. J. A. Folger gave a most delightful luncheon last Thursday at her pretty home on Jackson street.

It was a pink affair, and the table was an especially attractive one, with its pretty pink blossoms and dainty appointments.

Those who accepted Mrs. Folger's hospitality were Mrs. Remi Chabot, Mrs. George Wheaton, Mrs. Edwin Goodall, Mrs. Orestes Pierce, Mrs. John A. Stanley, Mrs. Robert Watt, Mrs. Edson Adams, Mrs. H. M. A. Miller, Mrs. Isaac Requa, Mrs. E. R. Folger, Mrs. A. Schilling, and Mrs. T. B. Coghill.

FIFTH ANNIVERSARY.

Mr. and Mrs. E. G. Read celebrated the fifth anniversary of their wedding with a "new-woman" party at their residence, 488 Twenty-fourth street on Tuesday evening. Those present passed the evening in games, music, and dancing and at midnight a dainty supper was served. Among the guests were Mr. and Mrs. P. Kidd, Mr. and Mrs. P. Tanguary, Mrs. Ethel Bogart, Mrs. J. Harvey, Misses Collins, Johnson Harvey, Katy Flaherty, Mullen, Collins, Mr. F. Phillips, C. Peterson, J. Mullen, T. Noone, H. Gibbs, M. Kady, B. Mullen.

WALKER-BRICKELL.

A very pretty marriage ceremony was that performed in Grace Church, San Francisco on Wednesday, the 19th instant, when Miss Gracibel Walker became the wife of H. Shepard Brickell. The ceremony was performed by Rev. R. Foute and was witnessed by the immediate relatives and friends of the contracting parties. The bride was accompanied to the chancel by her father, A. H. Walker, where she was given into the hands of her husband.

Miss Walker was attended as bridesmaid by Miss Brickell, the sister of the groom and Mr. Brickell was attended by his brother as best man. The bride was charmingly gowned and presented a pretty picture as she moved down the aisle leaning on her husband's arm. She bore in her hand a rich and beautiful white ivory prayer-book. The wedding was followed by a reception which was characterized by the heartiness of the congratulations and the presents, which were rich and numerous.

Mr. and Mrs. Brickell have gone on a wedding tour to Southern California and Mexico. The bride is a charming young woman and the groom, Mr. Brickell, the son of the late banker of that name.

A PLEASANT SURPRISE.

A very pleasant and successful surprise party was tendered Louis Overmohle by his many friends at his home, Webster street, last Saturday evening, the occasion of his twenty-first birthday.

The house was profusely decorated with flowers and ferns and the grounds were brilliantly lighted with Japanese lanterns.

Songs, games and recitations were indulged in until a late hour. Music was furnished by the Ideal Mandolin Club, composed of Messrs Chris Pedarsen, Phil Boehmer, Will Chambers, Louie Pedarsen and L. McCullough.

At midnight the guests repaired to a tent on the lawn, where a bountiful spread was awaiting them. The table decorations were in green and white.

After supper, games were indulged in until the breaking of the dawn.

Among the guests present were Misses Agnes Brown, Edith Hurley and Lulu Burge of Alameda; Miss Alberta Jones, Stockton; Misses Kate Bowersmith, Bessie Hetherington, Louise Hetherington, Chrissy Hugemann, Barbara Overmohle, and Mrs Susie Overmohle of Oakland; Mr. Cordellus, San Francisco, and Messrs. George Bowersmith, John Bowersmith, Joseph Mult, Louis Overmohle, Chris Pedarsen, Louie Pedarsen, Phil Boehmer, Will Chambers, L McCullough and Ben Harrison of Oakland.

TROJANS CELEBRATE.

Alpha Lodge, Order Modern Trojans, met on Thursday evening at Loring Hall, Eleventh and Clay streets, for social enjoyment. An excellent program of music and recitations was rendered to a large and appreciative audience.

The overture was played by the Alpha Lodge orchestra, consisting of Sister Greenebaum, piano; Brother Rogers, clarionet, and Brother Victor, violin.

A Delsartian exposition by Misses Cecilia Cotton and Grace Reeves, under the interpretation of Miss Hattie Sampson, was well received and encored by the enthusiastic audience.

Mrs. Caro True Boardman sang a solo and an encore was demanded by the audience, after which Miss Hattie Sampson gave an amusing recitation, which was much appreciated.

Brother Palmer conducted his mandolin club. Their selection was tastefully rendered and a repetition was requested by the listeners.

P. Tehaney's vocal selection was received with well-merited applause, after which Lou Kennedy recited with great feeling and by special request.

A piano duet by Sister Greenebaum and Miss M. Oakes was tastefully rendered and excited the appreciation of the audience.

A violin solo and encore by Sister F Hansen, whose skill in her performance took the house by storm, concluded the musical part of the program. The chairman, President Ralston, announced dancing, which was kept up till an early hour.

A reception committee, composed of members of the lodge, cared for the well being of the guests, and every one present regretted when the program of dances was exhausted and the proceedings brought to a close.

A KAFFEE.

Last Tuesday Mrs. Chas. Reimers entertained the officers of the German Ladies' Relief Society at a "Kaffee" at her pretty home on Simpson avenue. The charming hostess entertained her guests so well that they were loth to leave and wished the afternoon twice as long.

A SUNDAY OUTING.

A merry party of Oaklanders, consisting of eight couples, held a very enjoyable outing Sunday last, at Leona Heights.

The large parlors of the hotel were left at the disposal of the guests who, after a day's delightful rambling, repaired thence for the evening, where singing and games were indulged in.

A feature of the evening was a cakewalk, ably executed by four couples, in which Mr. Champion proved himself un-

(Continued on Page 7.)

"77" FOR GRIP

Dr. Humphrey's Specifics and Life Insurance.

A prominent New Yorker desirous of insuring his life was refused on account of what the insurance examiner called "Nervous Dyspepsia" and Weak Heart, doubtless the reflex nervous action from the stomach, causing palpitation of the heart.

After using a dollar flask of Specific No. 10 for Dyspepsia, this gentleman again made application to the same company and secured a policy for $10,000.

There are still more frequent cases where the applicant for Life Insurance is refused on account of some slight Kidney trouble, which after a few weeks' use of Specific No. 27 or 26 entirely disappears.

For other Specifics consult Dr. Humphreys' Manual; at drug stores, or sent free.

At druggists or sent prepaid; 25c & $1.00.

Humphreys' Medicine Co., Cor. William & John Sts., New York.

Gray at Thirty

Nothing tells of age so quickly as gray hair.

Ayer's Hair Vigor

is a youth renewer. It never fails to restore color to gray hair. It stops the hair from coming out. Thin hair becomes thick hair, and short hair becomes long hair. It cleanses the scalp; removes dandruff. $1.00 a bottle. All druggists.

If you do not obtain all the benefits you expected from the use of the Vigor, write the doctor about it.
DR. J. C. AYER, Lowell, Mass.

Vase and Ornament Day.

Various designs, shapes and size in Royal Hanover, Royal Teplitz vases and ornaments. Also fancy glass vases in endless variety. Compare prices with us.

Some articles cut 60 per cent.
Some articles cut 50 per cent.

ODDS AND ENDS, HALF PRICE.

Great American Importing Tea Co.

1053 WASHINGTON ST., Oakland
1237 BROADWAY, "
1510 SEVENTH ST., "
616 E. TWELFTH ST., "
1145 TWENTY-THIRD AVE., "
1355 PARK ST., Alameda

TO-NIGHT AND TO-MORROW NIGHT

And each day and night during this week you can get at any druggist's Kemp's Balsam for the Throat and Lungs, acknowledged to be the most successful remedy ever sold for Coughs Croup, Bronchitis, Asthma and Consumption. Get a bottle *to-day* and keep it always in the house, so you can check your cold at once Price, 25c and 50c. Sample bottle free

Be Sure To Demand, and See That You Get a

BENSON'S,

(3 SEAL STAMP) (ON THE GENUINE)

'T is the best POROUS PLASTER

Early applied, it quickly conquers Coughs, Colds and Inflammations of the Lungs and Chest. No remedy so sure and effective. Price 25c. All Druggists. Of M'Ths, Seabury & Johnson, N. Y., if unobtainable.

WM. McBAIN, Manager and Leader
1463 CASTRO STREET.

FIFTH REGIMENT BAND and Orchestra.

The latest and most popular Music Furnished for all Occasions

N. G. C.
Oakland, California.

STRING ORCHESTRA FOR PARTIES.

THE ONLY MILITARY BAND IN ALAMEDA COUNTY

Orders may be left at any Music Store. Organized in 1879.

A REPLY TO THE OAKLAND CLERGY.

Defense Made on Behalf of Fabiola Ladies.

Ministers Arraigned for Their Stand in the Matter.

By G. J. KING.

Editor Tribune.—"Fabiola and the Ministers." In your issue of yesterday, under the above heading, you throw down the gauntlet and invite the "ladies of the hospital" to take up cudgels against the ministers, in the matter of Fabiola Derby Day.

While not constituting myself the champion of the "ladies of the hospital," for I believe them to be quite capable of fighting for their cause, in their own way, I would like to review the subject as it presents itself to me, from a plain, practical, business standpoint.

Here we have an institution, without State or municipal aid, engaged in a work which cannot be considered as anything but practical Christianity, namely, doing good. An institution offering help to the poor and unfortunate in hours of sickness and distress. An institution managed by ladies who have, year after year, devoted much of their time and all of their services without thought of personal gain or profit. An institution which so far as its capacity allows stands ready to receive any person, man, woman or child, who seeks care and attention when stricken by disease or disabled by accident. An institution which, through years of unremitting toil and days and nights of untiring energy on the part of a few noble women, has been builded up until at the present time it is, or ought to be, a monument to which every citizen of Oakland can point with pride.

To carry on the affairs and good work of this institution money is necessary, and in the past by dint of close figuring and exertion of unusual business capacity, the "ladies of the hospital" managed to keep the doors open and the wheels running. But as the wants of the institution and its usefulness increased; more money was needed than could be raised through the ordinary channels and Fabiola Day became the means whereby the funds were brought to a working basis, a day when the public turned out in gala dress to do honor to the occasion and assist the good cause.

It is unnecessary to recall the reason why Fabiola Day was discontinued, but the fact remained that the funds of the hospital fell off to such an extent that the management was at its wits end to know how and where they could look for the aid which was more than ever necessary.

Having briefly brought my statement to this point I would now ask a few questions of those ministers who are "protesting" the action of the ladies of the hospital in receiving assistance from "the race track people."

Gentlemen, you who are supposed to be engaged in the work of Christ, did you in this time of need call a meeting of the Ministerial Association to devise means whereby this worthy institution might receive assistance in its Christlike work of helping the sick and needy poor? Did you take any special step towards "teaching your people to gladly share their substance for the relief of the unfortunate?"

Did you, Dr. Dille, prepare a special sermon for the occasion and state to your congregation that a subscription list (not a protest) had been prepared, "but as it would be impracticable for everyone to append his autograph it would answer the same purpose if they would express their sentiments by a rising vote" as to whether the cause was a worthy one, and if so, how much per head they were willing to be assessed? And if you had done so, do you think the congregation would have arisen "in a body and stood till the counting was done?"

Did you, Mr. Hobart, ever before present this subject to your people in such a manner as to have them "pledge themselves to support" an institution which they by resolution acknowledged to be engaged in "practical Christianity?"

Had these things been done by you reverend gentlemen, the probability is that the Fabiola ladies had never been obliged to accept the aid tendered by the "race track people." But not until Mr. Williams' offer was made and accepted did you find an opportunity to do something, and what did you do and how did you do it?

The remembrance of the insulting slurs, not to say impudent abuse cast on the ladies of the hospital by one of your number should cause anyone having the first instinct of a gentleman to tingle with shame.

Gentlemen, Derby Day will come and go, and there will be a whole year ahead of you during which you may go to work to devise ways and means by which you can obviate the necessity for any future Derby Day so far as it relates to the Fabiola.

As a starting point allow me to suggest that you investigate the workings of "Hospital Sunday" as observed generally throughout Great Britain.

When you make this effort and present to the ladies of the hospital a practical means of "financial and moral support" which shall enable them to decline "the race track people's" offering, then, and not till then, have you the right to "protest."

G. J. KING.

Oakland, April 25, 1899.

SOCIETY NEWS

(Continued from Page 6.)

disputed winner, carrying the cake off in triumph.

"Echoes From the Hen Roost," an original poem by Tom Moran was admirably rendered, and excited much applause. A vocal solo by Beach Deane, entitled "But One Thing There Is Missing," was also greatly appreciated.

Refreshments followed and the merrymakers started homeward.

Mrs. A. D. Butler and Mrs. Frank Stevens chaperoned the merry party, which consisted of the following young people: Misses Hilma Browne, Agnes G. Stevens, Lottie E. Porter, Lucy G. Farley, Isabelle A. Doris, Annie E. Sullivan, Jessie Barton and Flo Eckert.

Messrs. Bert A. Brown, Tom Moran, Gus Champion, Meyer A. Leipsic, Percy C. Mott, George A. Wilkinson, Beach Deane, and Ed Hobart.

COMING EVENTS.

The pupils of Miss Horton's School are to give a party and dance at Reed Hall May 12th. About 250 invitations are to be sent to the young people and the social set in a few days.

The Eschscholtzia Club will be at home to its many friends at Masonic Hall May 4th. Dancing will be the order of the evening and fine music is to be furnished by the Mearns & Douglas orchestra.

The Oakland Turn Verein will give a "Carnival of Fun" on Sunday evening, May 7th, at Germania Hall.

A FRATERNITY DINNER.

Miss Florence Edoff, Miss Louella Everett and Miss Helen Bell were the hostesses at a pretty dinner given at the home of Miss Edoff on Grove street last Friday evening. It was given in honor of the members of the Zeta Fraternity, and the table was prettily decorated with red carnations. The favors were little axes with red ribbons attached.

Those who assisted in making the dinner a very bright one were Miss Florence Edoff, Miss Viva Nicholson, Miss Ethel Whitney, Miss Louella Everett, Miss Elsie Wenzelburger, Miss Helen Bell, Will Cook, Sumner and Samuel Hardy, George Baldwin, Ray Smith, Chester Murphy and Mr. Robinson.

After the dinner the party adjourned to the Fortnightly Club.

INTERESTING ENGAGEMENT.

The engagement of Miss Gussie Geese to Ralph Yates has been announced. The wedding will take place on June 10th.

The young people enjoy the friendship of a large number of people who look forward with interest to the coming event.

BAKER-COPELAND.

Miss Mary Baker, daughter of the late Colonel B. F. Baker of Alameda and Oakland, was married to William N. Copeland last Wednesday, April 26th, in San Jose at the residence of T. C. Edwards. The Episcopal marriage service was solemnized by the Rev. J. K. McLean, D. D., of this city. Judge J. M. Haven giving the bride away.

In the pretty home of Mrs. Edwards the parlors were beautifully decorated with a profusion of potted palms and white roses, while the decorations of the dining room, in which the wedding breakfast was served, were pink roses, the favorite flower of the bride.

Mr. and Mrs. Copeland left on the afternoon train for an extended tour in Southern California, where they will visit relatives of the bride. They will be at home to their friends after May 15th in Healdsburg, California.

LAST FORTNIGHTLY.

The closing party of the Fortnightly Club took place on Friday evening and the very successful season of this popular club ended in a blaze of glory.

The figures of the german danced were entirely new, and were some of the prettiest and most effective ever seen here. The leaders were Miss Gertrude Allen and Harry Farr. The "Sun Flower" figure was on the marching order and was very artistic. Miss Allen led, beating a drum, while Mr. Farr made merry with cymbals. The gentlemen were masked and the intricate figure was gone through without a blunder.

The other figure was on the May-pole order, though danced, and was an exceedingly dainty and pretty one.

The attendance was very large, most of the members being present. A large number of visitors was also present, and the evening was a most successful one in every way.

An Excellent Combination.

The pleasant method and beneficial effects of the well known remedy, SYRUP OF FIGS, manufactured by the CALIFORNIA FIG SYRUP CO., illustrate the value of obtaining the liquid laxative principles of plants known to be medicinally laxative and presenting them in the form most refreshing to the taste and acceptable to the system. It is the one perfect strengthening laxative, cleansing the system effectually, dispelling colds, headaches and fevers gently yet promptly and enabling one to overcome habitual constipation permanently. Its perfect freedom from every objectionable quality and substance, and its acting on the kidneys, liver and bowels, without weakening or irritating them, make it the ideal laxative.

In the process of manufacturing figs are used, as they are pleasant to the taste, but the medicinal qualities of the remedy are obtained from senna and other aromatic plants, by a method known to the CALIFORNIA FIG SYRUP CO. only. In order to get its beneficial effects and to avoid imitations, please remember the full name of the Company printed on the front of every package.

CALIFORNIA FIG SYRUP CO.
SAN FRANCISCO, CAL.
LOUISVILLE, KY. NEW YORK, N. Y.
For sale by all Druggists.—Price 50c. per bottle

HOPPS-OWEN.

A pretty and home-like wedding took place in Alameda last Wednesday at the residence of the bride's mother, Mrs. Ellen R. Hopps, 1820 Central avenue. The officiating clergyman was Rev. Dr. T. J. Lacey, rector of Christ Episcopal Church.

The contracting parties were Miss Lizzie J. Hopps and William Owen.

The bride was given away by her brother, Robert E. Hopps. But few guests were present at the ceremony, all of them being relatives of the contracting parties. An elaborate supper was served.

Mr. and Mrs. Owen have gone on a wedding tour of six weeks through Oregon and Washington. They will make their home in Alameda.

Mr. Owen is a member of the firm of Kress & Owen, a New York chemical house, and is in charge of its Pacific Coast business. The bride is a daughter of the late Charles E. Hopps.

GOING TO MARRY.

The engagement has been announced of William H. Parker of Vacaville and Miss Bertha Tum Suden, daughter of Mr. and Mrs. Henry Tum Suden of East Oakland. The wedding is not to take place for some time yet.

GOOD YEAR FOR THE SUGAR GROWERS.

The outlook for beet sugar is good this year. Superintendent E. W. Burr of the Alameda Sugar Works at Alvarado states that the company will pay $4.60 a ton for beets. The recent rains have assured good crops, and beet growers are looking forward to a prosperous year. The acreage under cultivation this year is 4,000, against 6,000 for last year. Owing to the drouth last year the yield was but 7.4 tons to the acre. In 1898 it was 14, in 1897 16 tons. It is believed that the output this year will exceed that of 1896.

Superintendent Burr says low prices will prevail this year, owing to the heavy importations from the Hawaiian and Philippine islands. He thinks, however, that California beet sugar can successfully compete with the best. The output of the Alameda works last year was 7,250,000 pounds.

W. H. ALLEN FOUND GUILTY BY JURY.

William H. Allen, aged 73 years, was found guilty by a jury yesterday of obtaining money under false pretenses. He will come before Judge Ogden Wednesday for sentence. In the meantime his attorneys, J. E. McElrath and Mrs. Clara Foltz, will give notice of appeal to the Supreme Court.

Judgment for Plaintiffs.

In the action of W. T. and R. M. Veitch against H. P. Merritt, Judge Quinn has given judgment for the plaintiffs in the sum of $62.79.

DEDICATING THE DEWEY SCHOOL.

How Fruitvale Will Honor the Hero of Manila.

Monday next will be Dewey Day, and there will be a pleasant observance of it in various places in this vicinity.

At Fruitvale the celebration will be particularly interesting, because it will include the dedication of the beautiful school of that district which was recently built and named after the great naval commander.

There will also be a flag-raising and an appropriate literary and musical program, in which a number of children will take part.

W. M. Axtell, J. McArthur and C. E. Powell, the trustees, have issued invitations to people to attend, and there will undoubtedly be a large attendance.

NOTES FROM THE SUPERIOR COURT.

William F. Kroll, B. H. Swan and A. S. Wight have been appointed appraisers on the estate of John F. Jordan, deceased.

Albert Schmidt has been granted letters of administration on the estate of Frank Enos, deceased.

The defendants in the suits of the Oakland Paving Company against R. M. Murray and others and F. Feldman and others have filed notices that motions to dismiss the suits will be made. The ground of the motions is want of prosecution. No attempt has been made to have the cases tried for two and a half years.

William M. Muner, James Ludley and Joseph Meister have been appointed to appraise the estate of Bernard McDermott, which is in Calaveras county.

Defaults have been entered against the defendants in the following actions: The Union Savings Bank against Mary Daly Burke and other, the Union Savings Bank against A. M. Benham and others, the Union Savings Bank against Jessie L. Aitken and others, the Union Savings Bank against James M. Aitkens and others; Wells, Fargo & Company against Gilbert Tompkins and others and the San Francisco Mutual Loan Association against Lewis Herling and others.

Licensed to Marry.

Ennious Ferdinand Miller, San Francisco.....23
Isabella Ayers, San Francisco.....26
Ferdinand Bach, Mokelumne Hill.....58
Hannah Kellum, Oakland.....48
Frederick Charles Lee, Berkeley.....24
Alma Albin, Berkeley.....24
George Alexander Wilkinson, Oakland.24
Lucy Gabrilla Farley, Oakland.....21

How's This?

We offer One Hundred Dollars Reward for any case of Catarrh that cannot be cured by Hall's Catarrh Cure

F. J. CHENEY & CO., Props., Toledo, O.

We, the undersigned, have known F. J. Cheney for the last 15 years, and believe him perfectly honorable in all business transactions and financially able to carry out any obligations made by their firm.

WEST & TRUAX, Wholesale Druggists, Toledo, O.

WALDING, KINNAN & MARVIN, Wholesale Druggists, Toledo, O.

Hall's Catarrh Cure is taken internally, acting directly upon the blood and mucous surfaces of the system. Price 75c per bottle. Sold by all Druggists. Testimonials free.

Hall's Family Pills are the best.

To Be the Ice Man

One must have ice to sell; to be a carriage painter one must have all the requirements essential to the trade. Try Kellogg, 321 Eighth st. No superiors and few equals in his line. Hello red 2383 will reach him.

The White Van.

Of E. C. Lyon, the furniture king, is the best in Oakland in which to move your furniture and piano. Elegant storage warerooms. Telephone 1084 red.

Maison Piedmont Bakery.

Their bread and pastry is delicious. Washington and Eighth.

Time Is Money

Why waste your time at auctions when you can duplicate prices at H. Schellhaas' old store, Eleventh and Franklin sts. We cater for your trade. Easy terms on large bills. Iron beds, brass trimmings, a variety.

Aetna ICE Co.

359 Thirteenth street. Special Rates to Families. Telephone Main 191. W. H. McDONALD.

CASTORIA.

Bears the fac-simile signature of Chas. H. Fletcher. In use for over 30 years.

YOU

WILL WANT TO VISIT

The Golden Carnival

At OAKLAND EXPOSITION BUILDING, May 6th to 13th

SAVE 50 CENTS in doing so by buying a Six-Admission Coupon Ticket—Can be secured from any one of these wide-awake

OAKLAND BUSINESS FIRMS

F. K. MOTT, 653 Broadway
J. B. LANKTREE, 808 Broadway
OSGOOD BROS., 856 Broadway
R. KUERZEL, 875 Broadway
F. A. CAMPBELL, 904 Broadway
J. ROSENBERG, 959 Broadway
OWL DRUG CO., 973 Broadway
A. HIRSHBERG, 970 Broadway
KOHLER & CHASE, 1013 Broadway
J. T. MORAN, 1017 Broadway
C. J. HEESEMAN, 1053 Broadway
FIBUSH BROS., 1057 Broadway
REILLY BROS., 1067 Broadway
BOWMAN & CO., 1109 Broadway
SHARMAN & SONS, 1073 Broadway
SHERMAN, CLAY & CO., 1120 Broadway
A. STEFFANONI, 1151 Broadway
GARRETT & TAGGART, 1201 Broadway
C. P. NAEGLE, 42 San Pablo Ave.
JAMES MACLISE, 229 San Pablo Ave.
A. H. BREED, City Hall
DAMES & CO., 1116 Washington
COLLINS BROS., 1105 Washington
W. T. HYDE, 1150 Washington
G. B. DANIELS & CO., 1154 Washington
H. D. CUSHING, 528 Thirteenth
H. N. GARD, 526 Thirteenth
COUNTY CLERK'S OFFICE
COUNTY AUDITOR'S OFFICE
I. TOBRINER, Seventh and Market
WOLLITZ BROS., 960 Seventh
W. D. APLIN & CO., 1156 Seventh
WEST OAKLAND PHARMACY, 1778 Seventh
BREILLING BROS., 1473 Eighth
J. P. TAYLOR, 455 Ninth
I. A. BERETTA, 456 Thirteenth
M. S. SMITH & SONS, 1154 Broadway
BECKER'S GRAND CENTRAL MARKETS, Washington above Eighth

Carnival Office: CENTRAL BANK BUILDING.

Firms willing to assist by selling tickets, notify H. D. CUSHING, President.

Do Your Joints Pain You?

A slight indefinite pain in the joints is the first sign of Rheumatism. Then come the aching pains and tenderness, the agonizing cramps, the fever and restlessness that characterize this disease.

When you feel the first slight pain, begin to take Dr. Williams' Pink Pills for Pale People, and the progress of the disease will be arrested. Neglect this and you will regret it.

Dr. Williams' Pink Pills for Pale People are a Positive and Permanent Cure for Rheumatism.

This remedy expels impurities from the blood and supplies the material for rapidly rebuilding wasted nerve tissues. It has performed hundreds of almost miraculous cures in severe cases of Rheumatism, many times after doctors had given up hope. Read this sworn statement:

Throughout the Empire State there are few persons not in public life who are better known than Mat Tanner, of 231 Hamilton Street, Albany. Although nearing 70 years of age, Mr. Tanner is a hale and hearty gentleman, over six feet in height, straight as an arrow and with a kindly and engaging manner. Notwithstanding his desire to retire from active business, his well known skill as a veterinary surgeon is so largely in demand that he is still a very busy man.

Some time ago Mr. Tanner became afflicted with rheumatism and was given up to die by the best doctors of Albany and New York. The manner in which he was cured is best told by Mr. Tanner.

"In 1890 I was taken with rheumatism, which began in my hips and gradually spread throughout my body. For two years and a half I was confined to my bed and during that time, employed nine of the best physicians in Albany, as well as two specialists from New York city. All the physicians declared my case hopeless and finally told me that I had but six weeks to live. When the doctors had given me up, I told them to take their medicine away; that if I were to die anyway, I wanted to take no more of the stuff.

"My niece who knew of the good results attending the use of Dr. Williams' Pink Pills for Pale People by her friends, strongly recommended me to try them.

"She procured the pills and by the time I had used the first box I felt hungry. As I had had no appetite for a long time, I knew that the pills were doing me good. I continued their use, and after taking several boxes was able to leave my bed and go about with the use of crutches. I then weighed but 139 pounds. As my normal weight is about 240 pounds, you can see how run down I had become during my sickness. After taking thirteen boxes of the pills, I was weighed again and although less than a year had passed, I weighed 207 pounds. I continued the use of the pills and finally was able to abandon the crutches altogether and am now as well as ever."

MAT TANNER.

Sworn to and subscribed before me this 17th day of September, 1898.

NEILE F. TOWNER, *Notary Public*, Albany Co., N. Y.

The genuine are sold only in packages; when you buy be sure the package bears the full name, Dr. Williams' Pink Pills for Pale People.

DR. WILLIAMS' PINK PILLS FOR PALE PEOPLE
THE GREAT Blood Builder and Nerve Tonic

Sold by druggists or sent direct by Dr. Williams Medicine Co., Schenectady, N. Y., on receipt of price, 50c. per box; 6 boxes, $2.50.

COMMISSIONER'S SALE.

THE OAKLAND BANK OF SAVINGS (a Corporation), Plaintiff,
vs.
WILLIAM R. YORK ET AL., Defendants.
No. 14,743.

Under and by virtue of an order of sale and decree of foreclosure and sale issued out of the Superior Court of the county of Alameda, of the State of California, on the 20th day of April, A. D. 1899, in the above entitled action, wherein The Oakland Bank of Savings (a corporation), the above named plaintiff, obtained a judgment and decree of foreclosure and sale against William R. York, Mary Martha Maxon, Charles C. Maxon and Eleonora Maxon, defendants, on the 18th day of April, A. D. 1899, for the sum of fifteen hundred dollars, in United States gold coin, together with interest, taxes paid, costs and attorney fees; which said judgment and decree were on the 20th day of April, A. D. 1899, recorded in Judgment Book No. 37 of said Court, at page 445, I am commanded to sell all that certain lot, piece or parcel of land, situate, lying and being in the city of Alameda, county of Alameda, State of California, and bounded and described as follows, to-wit:

Commencing at a point on the southern line of Encinal avenue (such southern line being that recognized since the widening of said avenue to eighty feet), distant thereon 200 (two hundred) feet westerly from the western line of Oak street; and running thence westerly along the said line of Encinal avenue 50 (fifty) feet; thence southerly parallel with Oak street 140 (one hundred and forty) feet; thence easterly parallel with Encinal avenue 50 (fifty) feet; and thence northerly parallel with Oak street 140 (one hundred and forty) feet to the place of beginning; being a portion of lot No. 14 (fourteen) in the eastern half of the block marked "L," as the said lot is delineated and so designated on the plot entitled "Map of Lands Adjacent to the Town of Encinal, Alameda County, Cal., Surveyed by Jas T. Stratton May 1, 1867," filed on May 28, 1867, in the County Recorder's office of said Alameda county.

Public notice is hereby given that on

MONDAY, THE 22ND DAY OF MAY, 1899,

At two o'clock P. M. of that day, in front of the Broadway entrance of the Court House of the county of Alameda, in the city of Oakland, I will, in obedience to said order of sale and decree of foreclosure and sale, sell the above described property, or so much thereof as may be necessary to raise sufficient money to satisfy said judgment, with interest and costs, etc., to the highest and best bidder for gold coin of the United States.

Oakland, Cal., April 25, 1899.

W. S. HARLOW,
A Commissioner appointed by said Superior Court.
JOHN YULE, Attorney for Plaintiff.

Pure and Sparkling A Delicious Drink

Pacific Congress Water

From PACIFIC CONGRESS SPRINGS Santa Cruz Mountains.

Oakland Agency,
Oakland Pioneer Soda Water Co.
13th and Webster Sts.
Tel. Main 673. Oakland, Cal.

Arpers' Oil Against the Combine

Ask Your Dealer For It.

A. J. HINDS sells PIANOS both NEW and SECOND HAND

Just the finest made, in upright, square and grand;
He always guarantees perfection in their tone—
In this his patrons recognize that excellent wisdom 's shown
Now his reputation 's made and he is here to stay;
Do not fail to call upon him, for it will surely pay—
Seek HINDS' well-known piano-house, 1016 BROADWAY!

BROWN & McKINNON —OLDEST— Merchant Tailors IN OAKLAND

We carry a full line of desirable staple goods and latest novelties.
LATEST WINTER GOODS NOW IN.
Evarts Block 1108 BROADWAY

TELEPHONE RED 3695

Dr. E. R. TAIT, Dentist,
1003½ BROADWAY Cor. 10th, Oakland.

CULMAN'S BARGAIN FURNITURE STORE
474 and 476 Eighth St., Bet. Washington and Broadway
Highest Prices for Good second-hand Furniture, Carpets and Stoves. OAKLAND, CAL.

THEO. GIER'S SHERRY

is highly commended as a tonic to be taken a short time before meals, especially the morning meals. It will improve the appetite, restore the activity of a torpid liver, relieve malarial complaints and purify the blood.

THEO. GIER CO.
(VINEYARD, LIVERMORE)
Wholesale & Family Retail Depts.
511-513-515 Fourteenth St.
TEL. 123. 2 OAKLAND

FITS

Just like a glove. That's what our customers all say about our Folding Bed Chair, and Folding Bed Settee. We take your measure and make them to fit your figure, no matter whether you are long, short, fat or lean. By this new method you can always be assured of a comfortable and pleasant night in one of our beds. Come and inspect them.

Oakland Mattress Co.
463 FOURTH ST.
Bet. Broadway and Washington
TEL RED 2870.

NEW LOUVRE
BOUFE
14th and Broadway - Oakland

"Pete," the favorite Chef, late of the Athenian Club, in charge.

J. J. CARROLL, Prop.

PARKER'S HAIR BALSAM
Cleanses and beautifies the hair. Promotes a luxuriant growth. Never Fails to Restore Gray Hair to its Youthful Color. Cures scalp diseases & hair falling. 50c. and $1.00 at Druggists.

MANHATTAN COCKTAILS AT THEIR BEST

Galindo Hotel Bar
DOUQUET & FRAME, PROP'RS
EIGHTH ST., bet. Broadway & Franklin
TELEPHONE 2888 BLACK

1000 New Designs OF WALL PAPER
to select from at
JAMES CAHILL & CO.,
408 Twelfth Street,

Have your house papered and painted by this firm. Orders by Tel. Black 43, promptly attended to.

Make Way for the Great Christian Endeavor Convention of '99.

DINNA ye hear the slogan—"Oakland, '99"?

From all around it rises, swells and peals.

Following it the clans are gathering. From Siskiyou to San Diego, from the Sierras to the sea, to use the phrase that as description of California, like our State itself, will be always young, those modern Campbells, the Christian Endeavorers, are coming.

These are your true modern embattled hosts. These are the clans that know naught of wavering or of faltering, that rally and charge, and work in unison and sing paeans unto heaven and that evermore to grow.

With them their past, honorable, record-bearing as it is, is as nothing. Forward is their motto. Their eyes are ever upon the exultant, fraughtful future.

Just now these eyes of nearly half a hundred thousand of California's high-minded, hopeful young citizens, the members of its many Young People's Societies of Christian Endeavor, are bent on Oakland.

Oaklander, do you not feel the glow? Do you not respond to and thrill under that brave young gaze? Judging from the favorable reports that Mr. Craigie Sharp, the newly appointed Treasurer and Finance Manager of the California Christian Endeavor Union, is preparing, it may be adjudged you do.

A great success of life and earnestness and youthful vigor is in store for Oakland. A vast, swinging procession of lithe young forms, of natty garbs and gowns and pretty faces, too, is preparing to take possession of our streets and homes.

The Twelfth annual Convention of the Union is to be held here for the four days beginning May 18, and ending, so far as the strict convention work and exercises are concerned, on May 21.

Some earnest, some conception of the character of this event, which is thus casting its luminous shadows before, may be gained from a glance at the list of the officers, who as its Committee of Arrangements, are now guiding the lines of its prancing leaders, and, where perchance it may be necessarily, putting their own shoulders to the wheel. They, the staff officers of this gathering are: John C. Suhr, chairman; E. C. Lyon, vice-chairman; Craigie Sharp (our own Craigie, whose finger, as that of the wide-awake secretary of the Oakland Board of Trade, is in many a good, fat secular pie) Treasurer, with again these subdivisions for specific duties: John C. Suhr, Printing; E. C. Lyon, Reception; H. F. Kellogg, Halls; Craigie Sharp, Finances; F. A. Webster, Entertainment; William Nat Friend (because he knows everybody and everybody calls him by his last name without capitalizing it) Registration; Miss Julia Fraser, Press; A. M. Benham, Music; A. B. Wastell, Decorations; R. B. Gaylord, Usher-in-Chief; Rev. A. R. Hathaway, Pulpit Supply and Special Meetings.

"Oakland, '99" was the watch cry and the war cry with which our delegation to the convention last year went to Los Angeles, giving away there two box loads of Japanese fans inscribed with the sentiment, "Oakland wants the Convention in 1899." Oakland had its evening there, giving a reception to the delegates from the Southern part of the State, addressed by Dr. Chapman, Dr. Dille, Mr. Suhr, then president of the Alameda County Union, and by George P. Lowell, now the organization's State President. These memorable blandishments won, and now Oakland is about to reap and see their results. Now, Oakland is about to see the travail of its soul and be satisfied.

Fully five thousand visitors from out of town are to be here during Convention Week. For these Christian Endeavorers are as the sands of the sea shore for multitude. They are more than thirty-five thousand strong in this State. In the United States there are more than two and a half millions of them, in the world three and one-third millions. "Make it another thousand, in your estimates and arrangements," telegraphed State President Lowell recently, to the Christian authorities here, after receiving some later advices from all over the State, where he had previously placed his estimate at four thousand.

This occasion will be a fine thing for Oakland, and Oakland is preparing to welcome and treat it finely.

Rev. Francis E. Clark, "Father" Clark, the founder of this vast and efficient organization for the world's youthful population for Christian work, is to be present here throughout Convention Week. That itself is a trump and winning card, if one may be permitted to use such language of the world with reference to an affair so fine and high as a Christian Endeavor Convention.

"Father" Clark is a whole convention in himself. He will be present at and speak at every meeting, during all those richly laden four days. Dr. Clark will leave Boston, the National C. E. Union's headquarters, where his home and regular work are and where the organization's trustees hold their meetings, about May 1st, bound for Salt Lake City and Portland, Oregon, timing his visits there so as to arrive in Oakland exactly on May 18th. After this Convention, he will go home by the Santa Fe route, visiting places in New Mexico and Arizona, returning to Boston by June 10th.

This itinerary of Dr. Clark is responsible for the holding of this State Convention in California in May, when its usual time is in June. Dr. Clark's valuable presence, it is believed, will more than compensate for the detention from attendance at this date of school teachers and students residing at a distance from Oakland. School teachers and students, however, will come down heavily as to numbers on the Friday afternoon of the convention, from all comparatively nearby places. The attendance will be all right.

Elaborate preparations are being made for the reception and accommodation of all who shall come. Oakland is bent on proving itself worthy of that watch cry, "Oakland, 1899." Exposition Hall is to be transformed and reformed throughout, so that the most hardened political convention would not know it. Even its name is to be reformed. It is to be "Convention Hall." Its decorations, under the hand of Mr. Wastel, will be such as to constitute a revelation to all who enter the old familiar precincts. The renovations include the taking out of the entire east wall, or rather moving it to the fence line, enlarging the seating capacity of the choir loft. The floors of the galleries, as well as of the aisles of the body of the building, are to be deadened. The decorations proper, which are to comprise a blending of the national colors with those of the State Union, purple and gold, will present some fine effects. Potted plants and abundance of flowers fresh every day, will remind the attendants that they are in Oakland. There will be new staging and a notable expansion of the platform arrangements. To accommodate the day sessions, sky lights will be put in the roof.

The Annex is to be devoted to the reception of delegates. Here Mr. Friend will preside, in person and by efficient proxy, with his large staff, over the registration booth, and through this hospitable portal every delegate will first come with his credentials and obtain the souvenir which is to be the passport and basis of admission to the meetings for everyone whether delegates or only visitors. This will be the beautiful State badge. It is to be obtained from all Christian Endeavorers and is soon to be placed on sale at the various Oakland bookstores.

The Reception Committee, under Mr. Lyon is to be one hundred and twenty-five strong. Large as it is, it will have its hands full. It will comprise a detachment of whitecapped emissaries who will welcome arrivals at the depots and conduct them to their several places of entertainment. There will be a company of white caps to go as far as Niles to welcome and instruct the coming delegates. The principal as to entertainment is to be that all who come from beyond the Tehachapi shall be boarded free of all cost. The intention is that none who spends more than ten dollars in getting here shall be allowed to spend anything for living expenses. The number to be so taken care of by Oakland people, either in individual homes, or in hotels, in instances where there are large delegations desiring to remain together, will mount up into the hundreds.

The Southern Pacific Railroad, it is stated, has been very liberal to both this Convention as a body and to its officers. Delegates from the south of the Tehachapi are offered the advantage of one fare for the round trip, conditioned on there being as many as two hundred. The State organization's Transportation Manager and another officer have been provided liberally with passes all over the State where it has been necessary to go for the perfecting of arrangements for the success and the comfort of the Convention and for local work. The Railroad Company has even insisted on defraying the hotel bills of such C. E. officials. Through this courtesy, San Diego, Pasadena, Los Angeles, Sacramento, Santa Cruz, Napa, Stockton and Fresno have been visited and meetings, punctured with rousing Convention talks, have been held.

The Annex also is to contain accommodations for the various county unions, and here the State Union is to have a spacious booth. Here the Good Literature Committee will have tables, and the Missionary Committee, the Quiet Hour Department, and the Society's many other lines of work will find facilities and provisions suited to their character and needs. Here, too, the Alameda County Christian Endeavor organization, which, like this county's Republican organization, carries the banner for the State, as to size and vigor, is to have a large and handsome booth.

The program for the Convention, which is about completed, is replete with features that will claim the attention and fill the expectations of the delegates and their friends throughout the Convention's four days. Every minute will be well occupied and the proceedings will be characterized both by the spirit and exact business and by a high devotional feeling. The wants of the Convention will be attended to by messengers who will act as its pages, and the attendants will be made to feel at home by R. B. Gaylord's large force of ushers, who for the most part will serve in relays, inasmuch as many of them are identified with the various important businesses of the city.

Music, of course, will form one of this Convention's most welcome features. Nothing further as to its quality need be stated than that it will be under the direction of Oakland's par excellence choir leader, A. M. Benham. He will be assisted by an able corps, composed of the flower from the various choirs of the city. Four hundred voices will be present at all of the meetings. These will not only render special musical numbers, but will lead in all the hymns. This composite choir has been organized for months, and has been holding grand rehearsals in the First Methodist Church every Tuesday evening for some time. A concert is to be given by this choir in advance of the Convention and for its benefit in "Convention Hall" on the evening of Tuesday May 16, just preceding the opening of the convention. On this occasion oratorios by the great masters will be rendered with the assistance of a male chorus of one hundred voices. This opportunity for Oakland residents and for the early arrivals to the Convention to inspect the transformed "Convention Hall," and to test its acoustic properties, will no doubt bring out a very large audience.

The Saturday afternoon of Convention week will be devoted to a convention of Junior Christian Endeavorers. During that interval the members of the larger Convention will be distributed among little excursions to Berkeley, Piedmont Springs, to Mills College and other near-by points of interest.

The first part of the week following the Convention will develop some excursions on a large scale. It is here that the hospitable spirit of the people of Oakland will be most signally displayed. There will be trips to Monterey, to Mt. Tamalpais, to Niles, Haywards, Mission San Jose and other points of attractiveness and note.

It is already beginning to be whispered that the Sacramento County Christian Endeavor Union is coming down in strong force to capture the next year's Convention for that seat of culture, hospitality and of nature's charms. Similar word comes from Stockton, from Sacramento, with other places about as well known yet to hear from. So it is apparent that the innocent, creditable rivalry is to go on. Some new slogan must be found as a rallying cry for the California Christian Endeavor Union to take the place for the year to come of "Oakland, '99."

Our Twelve Years of Work for the Great State Convention.

Editor Tribune: The first California Endeavor Convention met here twelve years ago. If we had one of the programs of this first gathering, it would be interesting to compare it with the '99 program. However enthusiastic the workers were then, they could not have imagined that the next time Oakland would be hostess, the State Executive Committee of the C. E. Union would estimate the number of delegates at 5,000.

San Jose, Santa Rosa, Fresno, Pasadena, Santa Cruz, Riverside, Sacramento, San Francisco and Los Angeles have entertained conventions. San Jose has twice been hostess. Sacramento so enjoyed the Endeavorers in '95 that she is making a great effort to secure the next convention.

In Sacramento a profound impression was made by the evangelistic meetings and the street singing. The editorials in the leading papers were most significant, comparing as they did the effects of the C. E. Convention with various political conventions.

In Los Angeles last year the social side was prominent. After adjournment the Board of Trade gave a reception to the delegates in the elegant Chamber of Commerce building. An excursion to San Diego was the occasion for a brilliant reception. Another evening, boating in San Diego harbor was a delightful way of inspecting the floating C. E. work.

Every convention has made itself memorable, both to Endeavorers and to the people where it assembled.

JULIA FRASER, Christian Endeavor Press Committee.

How We Propose to Entertain Our Guests When They Arrive.

Editor Tribune: Last year at Los Angeles the Endeavorers of Alameda county, aided by the business men of Oakland, secured the great State Convention this year for our beautiful city.

The year has flown swiftly by, and now the time is at hand. We asked for it, we obtained it, and now it is our duty as well as our pleasure to so entertain our visiting thousands that for years to come this convention shall in every way be a criterion of excellence by which all others are judged.

We all must, and I feel confident will, rise to the occasion and do all in our power that this may be true. As this is the banner county in the State of Christian Endeavor enterprise, the Endeavorers must uphold our high standard by leaving nothing undone that can be done in our personal work and financial aid to make the convention a success.

Also, as the influx of thousands of young people to our city means much for its future growth and financial prosperity, it is the duty of all business men and others who have the best interests of Oakland at heart to so entertain our visiting hosts that the impression made upon them will be lasting and of the sort that in time will lead many to Oakland as their future home.

E. C. LYON, President Alameda County C. E. Union.

Fine Chance for the City of Oakland to Secure Benefits.

Editor Tribune: The future looks bright for the Christian Endeavor of California. The forthcoming State Convention in Oakland promises to be the largest ever held. Certainly the opportunities are very great for Alameda county. When it is all over, thirty-five thousand Endeavorers, scattered throughout the State, will hear from the lips of their representatives just how well Alameda county played the part of host. They will hear that the business men and other public spirited citizens of Oakland joined hands to bid a hearty welcome to the young men and women who came to Oakland to attend the Christian Endeavor Convention. Not only in a religious sense will the results be beneficial, but also in a civic sense, for every Endeavorer aims to be a conscientious citizen.

The convention theme is to be "Redeeming Christ." Five thirty-five thousand young men and women with the zeal for earnest Christian citizenship that will result from this great gathering, for every delegate is pledged to report the convention back to the home society, and you have quickened the pulse of every community in the State.

WM. NAT FRIEND, Chairman Registration Committee.

Welcome to the Delegates Who Are Coming From All Sections.

Editor Tribune:

"Like a mighty army moves the church of God;
Brothers, we are treading where the saints have trod;
We are not divided, all one body we,
One in hope and doctrine, one in charity."

These lines are to me an expression of the ties which bind closely together the hearts of California's thirty-five thousand Christian Endeavorers. In my mind's eye I see coming to our city on the 18th of next month a valiant host of Christian young people which form a part of God's "mighty army." To this valiant multitude of God's children I would say: "Though 'we are not divided,' and as we are linked together in a common endeavor to make the world better and brighter, through the elevation and advancement of our fellows by our Christ-like way of living, it is a great pleasure to anticipate the benefits we will each receive in council together."

What a glorious thought, that we are to have the pleasure of welcoming and entertaining this gathering that shall be devoted to solidifying our ranks by bearing testimonies to the hope that is within us and for planning a wider charity.

We hail with delight the day of your coming to us, and greet you in the name of Christ, our Savior and King.

JOHN C. SUHR, Chairman of '99 Committee.

ENGLAND PAYS HONORS TO THE GREAT CROMWELL

Incident Showing That Queen Favors Smoking.

An African Expedition Discovers Evidences of Cruelty.

(Copyrighted by Associated Press.)

LONDON, April 29.—London is still practically deserted by society people, most of whom are at Newmarket, where there is a very gay and fashionable gathering. Here the Prince of Wales has been enjoying himself while Joseph Parker, from the pulpit of the City Temple, has been fuming against him as a horse-racing Prince. The newspapers of this city generally have taken Dr. Parker to task for his violent language in his sermon on Tuesday last on the occasion of his address on Oliver Cromwell.

HONORS TO CROMWELL.

The most interesting event of the week has been the tricennary of the birth of Oliver Cromwell, Lord Protector of England. Celebrations have taken place all over England at places connected with incidents in the life of Cromwell. The chief ceremonial was held at his birthplace, in Huntingdon on Thursday, where sermons were preached and a great demonstration took place at Market Hall.

Many thousands of people visited Cromwell's home at Hinchbrook, and meetings were also held on the battlefield of Naseby. At this latter place pastors of the Church of England protested against the seeming attempt of the non-conformists to monopolize the Cromwell celebrations.

There was an imperialistic demonstration on a small scale on Thursday, when a detachment of New South Wales Lancers arrived at the Albert docks and marched through London to Waterloo Station, from which point they went by train to Aldershot for six months' training with the home cavalry. The band of the Coldstream Guards led the procession as it passed through the streets. The Lord Mayor and Sheriffs, in full robes of office, stood upon the balcony of the Mansion House to see the men pass. The Lord Mayor, Sir John Voce Moore, frantically waved his cocked hat and shouted in applause. Large crowds filled the streets along the route over which the Lancers passed and greeted them with great enthusiasm.

Another body of Australians whose doings will help fill the newspapers during the next six months is the Australian cricket team which will next week begin a tour of England, during which they will meet all of the county cricket teams. The season of the national pastime opens next Monday. The newspapers are already devoting much space to discussion of the prospects of the game and to arrangements which have been made for matches.

PURELY FRENCH.

Queen Victoria this week opened a new bridge over the Paillon river, near Cimiez, on invitation of the local French authorities. The Mayor and a section of the Municipal Council wished to have the bridge named Victoria, in honor of the Queen. Another section immediately started a counter proposal to name the bridge for Felix Faure, the late President of the French Republic, while a third party wanted the bridge named after a local celebrity. Feeling ran high, and finally, after a farcical squabble, it was decided not to name the bridge at all.

The Queen is at present engaged in arranging the delicate matter of the domicile of her granddaughter, Princess Maud, who is already tired of living in gloomy Copenhagen. Her husband, Prince Charles, therefore desires to receive an office in the British service and become a naturalized subject of the Queen. Crown Prince Frederick of Denmark is now at Cimiez, discussing the subject with the Queen.

VICTORIA A BOHEMIAN.

An incident has just occurred which reveals the Queen's attitude on the vexed question of the propriety of ladies smoking. One of her daughters, while leaving Windsor, was detained in the waiting room of the station. When she left the station the master found in the station a silver cigarette case on which the name of the Princess was engraved and the words "From Her Mother."

The United States Embassador, Joseph Choate, was present at various social functions this week. Mr. Choate has been invited to speak at the banquet of the Royal Academy on Saturday evening, at which the Prince of Wales and the Duke of York and Connaught will be guests.

LORNE SNUBBED AGAIN.

The Marquis of Lorne, son-in-law of the Queen, has just received a snub in connection with the application for a license for a hostelry at Roseneath, known as Ferry Inn, which has the unique glory of having had a member of the royal family as its architect, Princess Louise of Lorne having drawn the plans for its reconstruction. The Marquis owns the inn, and recently evicted the landlady, who was his tenant for thirty years, in order to transfer it to his late butler. The licensing court marks its disgust at the Marquis of Lorne's action by refusing to renew the license for Ferry Inn and granting the former landlady a new license for a new house.

Robert P. Porter has returned to London from his mission to Germany.

Mr. Porter said to the correspondent of the Associated Press that he was entirely satisfied with the results of his visit. He had found a great growth of better feeling in German commercial circles toward the United States. He had also found Baron von Buelow, Minister for Foreign Affairs, and the Minister for Commerce and all other imperial functionaries prepared to go far towards furthering reciprocity treaties, but the Agrarians are utterly hostile. While in Rome, Mr. Porter met Signor Fortis, the Italian Minister of Agriculture, and learned from him that the government intended to take full advantage of its new markets opened up in Cuba and Porto Rico in the case of goods which they manufacture equally with Spain and which the open door policy, Mr. Porter thinks, will eventually enable to supplant Spain in the commerce of the West Indies. Mr. Porter will proceed to Russia soon in order to study Russian economic questions.

BISHOP WHIPPLE LIONIZED.

Bishop Whipple of Minnesota, whom all the papers here describe as the most striking figure at the church missionary centennary celebrations, has been lionized everywhere since his stay in England began. Bishop Whipple has just returned from a visit to Oxford University and is going to Cambridge next week. In the course of an interview on his impressions during his visit, Bishop Whipple said that he had seen all the leading churchmen here, and as a result viewed the ritualistic controversy calmly. There was certainly, he said, no necessity of panic. As showing the difference between England and America, the Bishop said he could mention the fact that never, during his episcopate of forty years, had he experienced the disobedience of a clergyman in his diocese. Bishop Whipple said that he thought it an absolute impossibility that England should ever go back to Rome, and as far as America is concerned, there is no such tendency anywhere. Conversation with the heads of the church in England and America has convinced him that there is a widespread desire for unity. Speaking of Americanism in the Roman Catholic Church, Bishop Whipple said he believed it was a passing phase, without permanent effect. Bishop Whipple eulogized Archbishop Ireland, whose great efforts for good as a neighbor he had watched with great pleasure and whose liberal kindness toward other churches could not be doubted.

AFRICAN SAVAGERY.

Advices from the Niger coast protectorate record the return of an expedition sent to the interior to put down a rising. The troops bring back a ghastly story of fetish worship and sacrifices among the native tribes. They found whole batches of natives crucified at different places, the victims being mostly women who had been subjected to revolting tortures.

McCall's "Life of William Morris," which is published this week, mentions the two interesting facts that Mr Morris was sounded on behalf of Mr. Gladstone as to whether he was willing that he should be nominated Poet Laureaute in succession to Lord Tennyson, and Mr. Morris thought and told friends that the Marquis of Lorne ought to be the Poet Laureate, the view of Mr. Morris being that the proper function of a Poet Laureate was ceremonial writer of official verse, and that the Marquis of Lorne was best fitted for the post by reason of his position and acquirements.

May Day at Piedmont Springs; children's play grounds; music.

BURGLAR MAKES HAUL ON WEBSTER STREET

It has been reported to the police that the residence of Charles Egbert, 1523 Webster street, was entered by a clever burglar Wednesday night and a few articles of small value taken. The supposition is that the thief entered the house by means of an open window. The thief did not enter the room occupied by the head of the house or he might not have escaped so easily.

Although it was evidently the work of a clever man he only secured about $5 in coin and a watch of little value.

May Day at Piedmont Springs; children's play Grounds; music.

Personal and Social

Mrs. Alexander Lewthwaite of Highland Park is visiting Mrs. E. C. Stephenson near Fresno.

Warren Olney was in Los Angeles this week.

J. W. Scott was recently in San Jose.

Mr. and Mrs. Negrich, A. Kemkey and C. Roach are among the recent arrivals at the St. James, San Jose.

Ben Perkins has returned to Los Gatos. Mrs. F. D. Black of Los Gatos is visiting in this city.

Mrs. A. B. Wakefield has returned from a trip through Arizona and Southern California.

Admiral and Mrs. Louis Kempff are guests at the Metropole.

M. F. Williams is in New York, a guest at the Hotel Albert.

Ms. and Mrs. H. D. Rand are in Southern California on their bridal tour.

Rev. Dr. Coyle presented the diplomas to the graduating class of the San Francisco Theological Seminary Thursday. The exercises took place at San Anselmo.

Mrs. Frank L. Brown and brother, Mr. Walker, have gone to Portland, Or., owing to the illness of their mother, Mrs. Walker.

Mr. and Mrs. Thompson, nee Ralls, have returned from a bridal tour in the East.

Mrs. M. L. Stebbins of Chicago is the guest of her brother, J. W. Phillips, of this city.

Dr. and Mrs. C. L. Goddard, two children, and Miss N. V. Jones have been touring through the principal cities of Europe for a few months. They expect to return about June 3d.

The Misses Margaret and Lucy Herrick have returned from an Eastern visit.

Mrs. A. E. Logan is recovering from a severe illness.

Mr. and Mrs. F. W. Knight will spend the summer in San Francisco.

Mrs. Frank J. Moffitt is visiting in Paso Robles.

St. Patrick's Alliance are making preparations for a grand ball to be given at Masonic Hall on May 6th.

Earl Bateman of Alameda is in El Dorado county on mining business.

The Lorin Dancing Club will give a social at Lorin Hall this evening.

C. K. Benjamin of Temescal is spending a few days in San Jose.

August R. Denke of Alameda is visiting friends in Denver, Col.

Young Men's Institute Council No. 8 will give a dance in Fraternity Hall, May 28th.

Mrs. L. A. Prescott has returned from a business trip to Stockton.

Mrs. F. A. Cressey is a guest at the Belvedere, New York.

Mr. and Mrs. Frederick Clift are at Coronado.

HE WANTED TO BE SURE OF HIS FEE.

Attorney Welles Whitmore made an objection before Judge Ellsworth yesterday to have the divorce suit of Frank Pereira against Mary Pereira set for trial. He stated that the alimony and counsel fees, which had been ordered paid pending the trial, had not been received. He wished the money paid before going on with the trial.

Attorney G. S. Lagan, representing the plaintiff, admitted that the money had not been paid and stated that his client was unable to do so.

The matter was continued until August 2d.

The suit is brought on the ground of desertion. Pereira claims his wife left his home and went to Haywards, where she is residing with her father. Pereira has been working as a laborer on fruit ranches.

FINE WORK DONE IN CAUSE OF CHARITY.

The Girls' Lenten Thimble Bee Club, established five years ago by Mrs. Marcus D. Hyde, held its fifth annual sale on Saturday afternoon, April 8th, at 129 Tenth street. Very many pretty and useful articles were for sale, also various kinds of refreshments and dainty confections which were in great demand by the many young visitors.

The afternoon was a success in every way and the West Oakland Free Kindergarten will receive $145 which represents the work of thirty young girls during the Lenten season of 1899. This money will be used for the support of "The Thimble Bee Annex" at the West Oakland Free Kindergarten which was completed by the proceeds of the sales of one year ago.

The names of the members are: Martha Coffin, Daisy Belden, Edna Orr, Edith Beck, Irene Bangs, Ruth Kales, Rose Kales, Christine English, Clara English, Vita Vincent, Beulah Brigham, Gladys Brigham, Gladys English, Mary Hyde, Katherine Hyde, Ruth Houghton, Katherine Bennett, Kathleen Finnigan, Bessie Fillmore, Katherine Stone, Edith Downing, Bonnie Downing, Carmen Sutton, Eliza Schilling, Noeller De Golia, Lily Isaacs, Louise Hall, Lily Reeds, Clarice Lohse.

The Kellershirt $1.50 Made to Order M. J. KELLER CO., OAKLAND.

PART 2. OAKLAND TRIBUNE. PAGES 9 to 12

VOL. XXXXVI OAKLAND, CALIFORNIA, SATURDAY EVENING, APRIL 29, 1899. NO. 107

Macdonough Theater Will Reopen Next Monday.

"After the War" the New Play Booked for the Dewey.

GOOD SHOWS IN SAN FRANCISCO

The Tivoli and Alcazar Continue to Attract Large Audiences of Amusement Lovers.

Next Monday and Tuesday evenings, "The Rays," Johnny and Emma will play at the Macdonough Theater. "The Rays" are great favorites in California and need but little introduction. In their howling success, "A Hot Old Time" they have absolutely the funniest farce comedy ever presented to the public. The piece is full of nonsensical fun, that is so funny that the nonsense is overlooked and it is credited with being a gem in farce comedy. George M. Cohan has brightened the piece to considerable extent, adding new features and new and original songs. His changes have been for the better, making "A Hot Old Time" much better

THE RAYS—JOHNNY AND EMMA.

in the eyes of the public. The company is entirely new outside of the Rays, who appear in their original characters of "Larry Mooney" and "Mrs. General Blazer." Mr. Ray is the same funny Irishman who has made people laugh from Maine to California, with his funny dialect and ridiculous facial contortions and outlandish positions. Mrs. Ray continues to please her auditors in her robust manner.

The supporting company includes Delph and Susie Levino, Dave Gerome and Ray Bailey, Frank Lalor, Harry Hayes, Martin Healy, Harry Dull, William Finley, Robert S. Cone, Fanny Mora, Vernie Lalor, Minerva Adams and Helen Bronner. Numerous strong specialties are introduced, including a grand cake-walk finale introducing the champion cake walkers of America—Genaro and Bailey.

Among the new songs introduced are, "I Guess I'll Have to Telegraph My Baby;" "Are you Done, Mr. Dunn;" "Take My Uniform to Mother;" "The Wild and Wooly West;" "The Hero of the Foot Ball Game," etc. Pretty and tasty costumes, disigned by Mrs. Ray, are worn by the ladies. The piece is presented with all the grandeur of first-class farce comedy. The advance sale of seats indicates a very prosperous engagement, which is the usual state of affairs with the Rays.

DEWEY OPERA HOUSE.

The final performance of "The Girl from Chili" will be played Sunday evening, and will be followed by a very interesting melo-drama taken from war recollections, entitled "After the War." The play is one of great strength of action and tells the old story of how one is sometimes deceived by taking into confidence another who pretends that they are a friend. The story revolves around the actions of several people during and after the late rebellion, as follows:

Grace, the pretty daughter of a Southern planter, is loved by two men, one a Colonel Raymond and the other Harry Searelle. Neither man is aware of the affection of the other for Grace, and during the course of time Harry wins and marries the girl. Raymond secretly nurses his hatred for Harry, and when the war breaks out and both men enlist—one going as a Colonel and the other as a Captain, both of the same regiment—it gives Raymond an opportunity to wreak vengeance upon Harry, which he does by falsely accusing him of being a spy and causing him to be condemned and shot.

Harry is not aware of the fact that Raymond is his enemy or was the prime mover in the dastardly deed, but on the other hand looks upon him as his friend. He makes out his will in favor of his wife, lets Raymond read it, and while temporarily absent Raymond substitutes another one made out in favor of himself and leaving Harry's wife penniless. Harry, thinking it is the same one, signs it and hands the same to Raymond to deliver to his wife prior to his execution. This is the introduction of the story,

MISS MARIE WINSON GRAND STOCK COMPANY.

which weaves into several very complicated scenes.

Landers Stevens makes his reappearance as the hero.

LYCEUM COMPANY.

Oakland's favorite dramatic company, the Lyceum, will give a performance of Clay Greene's powerful drama, "The Golden Giant," at Dietz Opera House next Wednesday evening. The company has been rehearsing for several weeks past under the personal direction of Edward Quinn, whose experience in theatrical circles is widely known. The play will be mounted in a careful manner and the scenery and costumes will be correct. As can be seen, the cast contains the best local talent that can be secured in this vicinity. It is as follows:

Alec Fairfax ..... Van Britton
Jack Mason ..... Chas. Schlueter
Max Wayne ..... Fred Walsh
Duncan Lemoyne .....Ed Quinn
Bixby ..... Frank Buckingham
Flynn ..... Lou Haslett
Little Jack .....Miss Aronson
Ethel Wayne ..... Miss Alma Cascsa
Mrs. Boggs ..... Miss Grace Foster

And Miss Ella Copp, the popular soubrette as "Bet Fairfax." The production deserves a packed house.

ESCHCHOLTZIA'S TO PERFORM.

The Eschscholtzia Dramatic Society, (formerly the Blair-Bouterious Company) will appear in a grand revival of their former successful production of "Ruled by Passion," at Dietz Opera House, May 11, 1899.

"Ruled by Passion," a drama depicting vividly the wild military life of early days on the Mexican border, is alive with crisp breezy dialogue, thrilling dramatic situations, and contains many interesting and amusing characters.

Miss Josephine Butler, who will be seen at her best in the leading role of the piece, will be ably seconded by Mr. Chas. Blair, who will appear as the villian Senor Segura, and Mr. Earle Williams, the well known dramatic reader, as the hero, Paul Wybert.

The company includes also the following well known amateur players: Lynn Osborn, Homer Guilbault, Byron Atkinson, Milton Haynes, Mr. W. F. Walsh, Miss Alda Cassea, Miss Grace Foster and Miss Mabel Hipkins.

The production will be staged under the management of Mr. Walter B. Williams.

BATTLE OF MANILA.

The historical panorama "The Battle of Manila" at Eighth and Market streets, San Francisco, has been pronounced the greatest of the kind ever exhibited here. During the past week thousands of spectators have enjoyed the rich paintings of the famous event at Manila. No expense has been spared in its construction, and it therefore is considered to be highly successful.

The vessels of Dewey's fleet, the forts along the shores, various portions of the city and numerous other places of importance are all shown. The panorama of "Gettysburg and Waterloo," seen here some years ago, is clearly out-classed with the one now being shown to the public. The prices of admission are very reasonable, and the view should be witnessed by the old and the young.

GRAND OPERA HOUSE.

The immense success of "El Capitan," at the Grand Opera House, is the chief topic of conversation in theatrical circles this week. A good production, of course, was expected from the Southwell Opera Company, but neither the press nor the public were prepared for the perfect and superb one that is being given. Sousa's pretty music is delightfully sung. The scenery and costumes are unique, and when the immense stage is occupied by the entire company the effect is very fascinating and attractive. Wolff's success as El Capitan is enormous. Never have we had a comic opera comedian who could sing so splendidly. He is also an actor to the tips of his fingers. Both Edith Mason and Thomas H. Persse are in fine voice and are singing admirably. Hattie Belle Ladd has made a strong and distinct hit as the Peruvian girl, Estrella, and Bertha Ricci, an artist of rare ability, is very acceptable as an elderly Castilian princess. Every one in the cast does excellently. Manager Morosco has returned to his old prices, 25 and 50 cents, a change which is very popular and which will contribute greatly to the run of the opera, which is sure to be a lengthy one. Next week Edith Mason, Thos. H. Persse, Hattie Belle Ladd and William Wolff will introduce new songs. "El Capitan" is decidedly the very best light opera production we have had in many moons, and far and away superior to any we have had at the same prices, and the large audiences which are patronizing are but a just tribute to the liberality and enterprise of Walter Morosco. "El Capitan" will run all next week, and there will be a special matinee Monday, Dewey Day.

THE ALCAZAR.

Ernest Hastings, as Captain Swift, in the play of that name, is seen in his greatest character at the Alcazar this week. His acting in "Peaceful Valley" and "In Missouri" was good, but not up to the standard set this week. The part suits him as if written specially to introduce his talents. The piece is given in an artistic manner by the regular company, and enthusiastic audiences have enjoyed it. Adelaide Fitzallen appears, and her work is very satisfactory. Daniel Halifax, Howard Scott, Juliet Crosby and Marie Howe fill out the cast. The play will be continued next week, with a special matinee on Monday. A new play by Clay Greene will be produced shortly.

THE TIVOLI.

The Tivoli's revival of "The Geisha," with enlarged cast, has started on a long run this week—judging by the attendance. Frank Coffin, San Francisco's favorite tenor, makes his debut as a professional, and his many friends have been well represented in the house. Two solos give him an opportunity to distinguish himself, and the result is promising for him to make a hit in the new venture. Tillie Salinger, an old favorite, reappears and does very well. She has an important role and looks exceedingly pretty. Georgia Cooper and Chas. Swain, the latter as a Chinaman, have been added to the company. The regulars, including Anna Litchter, William Pruette, Phil Branson and William Schuster, are also included in the cast. The Japanese musical play will be continued until further notice.

THE ORPHEUM.

Lillian Burkhart, in "A Passing Fancy," is really the only clever feature on the Orpheum's program this week. Her clever sketch has been well received and shows the star to be a first-class legitimate actress. John and Harry Dillon are comedians of the high order and have made a pronounced hit. Favor and Sinclair, in their old skit, "The McGuires," receive much applause. A big bill of stars is announced to appear next week, which includes the Hawthorne sisters, the four Nelson sisters, acrobats, and the Valdros.

THEATRICAL GOSSIP.

John Mason has been engaged to appear next season with the Lyceum Theatre Stock Company of New York.

Heinrich Conried will lecture about "The Stage" before the students of the University of Pennsylvania on May 3.

Judith Berolde will not go on a tour in "The Musketeers," preferring to play only metropolitan engagements.

Mlle. Pilar-Morin contemplates an early stellar appearance in New York in an adaption of "Ma Cousine."

Julia Marlowe played a special matinee at the Knickerbocker Theatre last Friday for the benefit of the Long Island Hospital.

The most distinct hit in "Carnac Sahib," Henry Arthur Jones' new play, was scored by Mrs. Potter. From the cabled reports, however, the play is a failure.

James A. Herne has received from Geo. Musgrove a flattering offer for a London production of "Griffith Davenport."

Hilda Spong will spend the summer in England, sailing hence on June 8, but rejoining the Lyceum Theatre Company in the autumn.

Mrs. Agnes Booth Schoeffel is the guest of her friend, Mrs. James Lewis, in New York City, and is visiting the theatres.

It is stated that negotiations are pending for an all-star production of "Ermine," with Pauline Hall, Lulu Glaser, Francis Wilson, and De Wolf Hopper heading the cast.

Blanche Chapman received a very generous offer from Author-Manager George H. Broadhurst to go to London with "Why Smith Left Home," but she preferred to remain in America and has signed for "An Arabian Maid."

William Courtleigh has signed to open on Sept. 25 as leading man with William H. Crane in his production of Bronson Howard and Brander Matthews' new play, "Peter Stuyvesant."

According to a London correspondent, a letter has been received by a friend in that city from Louis Nethersole intimating that Olga Nethersole will become a resident of this country.

Frank Mills, the American actor, scored a hit in Henry Arthur Jones' new play, "Carnac Sahib," produced by Beerbohm Tree in London last week.

James K. Hackett, who must close at the Lyceum on May 8 to play Mercutio to Maude Adams' Juliet, will open the next season of the Garden Theater, New York, in "Rupert of Hentzau."

It is announced in London that Kyrle Bellew has been offered the part of Napoleon in Julia Arthur's production of "Plus que Reine," but has not decided whether other engagements will permit him to accept.

Helen Macbeth has been praised for her work in the production of "The First Violin" in England.

Boxes and seats for the opening performance of "The Man in the Moon," at the New York Theatre, formerly the Olympia Music Hall, were auctioned last Thursday, the receipts having reached, it is said, $10,000.

M. Witmark and Sons have signed contracts with Victor Herbert, Fred Ranken and Kirke La Shelle to publish their new comic opera, "The Ameer," which was written for Frank Daniels. "The Ameer will be put on for a New York run early next winter.

According to cable dispatches Sir Henry Irving's production of "Robespierre" scored a great hit at the Lyceum, London. Sir Henry's work in the title part created a sensation, and the play is declared to be Sardou's masterpiece of stagecraft.

Harry Corson Clarke made his customary hit as Judge Knox in "The Charity Ball" last week in Washington, D. C., where the play was revived by the Frawley Company. Every newspaper in the city praised Mr. Clarke's performance, and the audience greeted him with enthusiasm.

Broadhurst's "Why Smith Left Home" Company sailed last Saturday for London, where they will open at the Strand Theatre on April 29, presenting a curtain raiser as well as the farce. The company included Edgar L. Davenport, Maclyn Arbuckle, Walter Thomas, Fred W. Peters, Matt B. Snyder, Mrs. Annie Yeamans, Marion Giroux, Dorothy Usner and Geo. W. Barnum.

THE CRITIC.

News and Notes of Single Tax.

EDITED BY EDGAR POMEROY.

Excuse us, Kipling.

TOMMY JOHNSON.

Oh, Tommy, Tommy Johnson, you're a good 'un, heart and hand;
You're a credit to Kentucky and to all your native land.
May your faith be never failing, may your work be ever true,
God bless you, Tommy Johnson, here's the people's love to you.

"Sugar don't pay taxes;
Steel rails don't pay taxes;
"Sugar don't pay taxes;
—Tom Johnson.

The Alameda County Single Tax Society will hereafter meet the first three Tuesday nights in each month, in the Y. M. C. A. building. There will be discussions at each meeting and the public is invited to attend and take part in the talk if they so desire. The first Tuesday in May will be devoted to the consideration of the compensation of landowners by the government on the enactment of the single tax.

The Pilgrim Brotherhood of East Oakland have accepted the offer of free lectures by prominent single taxers, and have chosen a lecture by Judge Maguire. The "Little Giant" will speak in Pilgrim Church on May 11th. The lecture will be free.

On Friday, May 19th, Ralph Hoyt of Los Angeles will deliver his famous lecture entitled "Something Different." The lecture is a humorous exposition of the single tax, and keeps the audience in a continual roar. A short entertainment will precede the lecture. Entertainment and lecture will be free, in Fraternal Hall.

The April edition of the National Single Taxer will consist of that part of "The Condition of Labor" which was written in reply to the Pope's encicllical and of some chapters from Thomas G. Shearman's "Natural Taxation." It has been gotten up at considerable expense, and will be used for propaganda work. Copies may be obtained by writing the editor of this department.

The Public (Chicago) reprints in full the interview of the Oakland Tribune with Edwin Markham, along with the poem, "The Man With the Hoe."

The Tories of England, finding themselves hard pushed to make ends meet without special taxation, which the people of England are not at present in the frame of mind to stand, propose to tap the sinking fund. Put your ear to the ground and hear the roar. Could they have proposed anything that would have played the taxation question so to the front?

Tom—No, thanks; I don't care to read Henry George. His arguments are based on fallacies.

Harry—So. What's that you are standing on?

Tom—Eh? Why, the ground, of course.

Harry—So is everything else. Go home and think.

Do the merchants of Oakland realize that if the single tax were in operation, while they would be perfectly free from the fines (taxes) that they now pay for selling people what they want, their rents, which would then go in lieu of all other taxes, would actually be cheaper. Why? Because taxing vacant land the same as if it were in use would make it unprofitable to keep land out of use and would bring it into the market. Land is the only species of property that is cheaper when taxed.

The single tax is a tax levied on monopoly of opportunity equal to the price that anyone else would pay for the opportunity. That would leave the full profit, or real earnings, of the user of the opportunity untouched. It would take away the value of monopoly and would give the people the benefit of concentration in production. Stocks and bonds would become worthless paper and the bogie of the Socialist would cease to exist.

Well, well, Dr. Jordan, we expected something better from you than an attempt to prove that Adam was like the "Man With the Hoe." Do you really think that Noah and his sons were built in that mould? Can you imagine "The Man With the Hoe" attempting the building the Tower of Babel? Try again, doctor, try again.

A knight of the people—Sir Charles Edwin Markham.

The people's general—General Johnson, "of Ohio."

The new style of heading to the Single Tax Department is appreciated by many. It's all right, Mr. Tribune Editor.

The time is coming when papers and people will discuss taxation freely. The papers that refuse to see the growing knowledge of the people on this subject are out of date.

THE GREAT PROBLEM OF OUR GREAT TOWNS.

Some time ago an American real estate agent adopted a very shrewd method of advertising certain vacant lots which he had for sale in the city of Chicago. In a full-page advertisement, adorned by a portrait of Mr. George M. Pullman, he discussed the economics of urban landowning—from the owner's point of view. He pointed out that three typical Chicago millionaires—Pullman, Armour and Field, men who, beginning "without a penny," had attained a "combined capital of over one hundred million dollars"—owed their fortunes far less to their success in trade than to their speculations in city land. "It is now no secret," he said, "that where they have made one dollar by selling beef or dry goods or railway carriages, they have made ten more by their far-seeing investments in Chicago real estate." A respectable colored woman, a servant, saved a few hundred dollars, invested it in a city lot in Chicago, and died worth $40,000, which she left to "deserving relatives and charitable institutions." In the hope of inducing others to emulate this lady's "splendid sagacity and thrift," the agent assures the public that:

"Chicago land is worth more today than it was yesterday, last week, or any day in its entire history. 'Why is this?' asks one. Surely Chicago is flat and muddy enough.' That is true, but dislike the city as we may, it is lying in the pathway of nations, at the crossroads of commerce. . . . It is the great distributing center for the American continent. It is here that fruit products, building products and manufactured products come together and are then scattered to the four winds. It takes men by the million to handle these products, and men are synonymous with population. It is population that makes values; as population increases values must increase."London Echo.

ROADS AND WORKERS.

A Socialist writer in the Sacramento Bee laments the fact that the "Coxey road" from Washington to some remote portion of the United States was not constructed when the scheme was urged upon Congress a few years ago. He says: "Had the Coxey road been begun it would have employed much idle labor. It would have been of great benefit to the country, and added to the value of land for many miles on each side of it."

Two of these statements are unquestionably true. But they fall far short of proving that the Coxey road should have been constructed on the plan proposed. The road itself would be of real benefit to the country provided land monopoly were abolished, but not otherwise. Under existing laws the benefit to the country as a whole would be insignificant as compared with the benefits reaped by a few thousand landlords. It would indeed have "added to the value of land for many miles on each side of it." The inevitable effect of all public improvements, and private ones also, is to enhance the value of all lands contiguous to them. But who gets the benefit of such enhancement? The public or the individual landowners? The earth lords, of course. Then why should the people as a whole spend millions of dollars to build a public highway thousands of miles long, and then see a few lucky landlords pocket the benefits? Such a policy is neither wise nor just.

Of course the construction of such a highway would provide employment for a great many workers, temporarily. But why are there involuntarily idle men all over the land? Simply because of our wicked laws and customs, which first shut labor off from natural resources and then punish every man who produces anything, or engages in any useful occupation, as if he were a criminal and an enemy to society. Before building any Coxey roads the people had better find the road to freedom.

RALPH HOYT.

"Great Britain has extended her domain until th' sun niver sets on it. No more do th' original owners of th' site, they bein' kept movin' by the police. I have seen America spread out fr'm th' Atlantic to th' Pacific, with a branch office iv th' Standard Ile Comp'ny in ivry hamlet. I've seen th' shackles dropped fr'm th' slave, so's he cud be lynched in Ohio."—Chicago Journal.

AMERICA TO HER YOUNG MEN

I sing the wisdom of true chivalry—
Not greater than our strength our duties be.
Lo! if the season of small fruit is done,
The richer, heavier harvest must be won.

Bury the old, dead days with reverence,
Rear them a cenotaph and hasten hence
To do what strong men must, strike hard and win.
The young days lead, fall into ranks, fall in!

No facing rearward now, no weak regret,
No senile croaking o'er a sun that's set;
Look mornward, upward, onward, thrill and cheer;
The young men lead, the young who scoff at fear.

Higher run up the flag and farther bear it;
Freedom, that glorious robe, all men must wear it;
With never a backward step, right on to win.
Young courage leads, fall into ranks, fall in!

No pale, thin blood can bulge the veins of power,
No faltering heart throb with the mighty hour;
The old and timid mumblers of dark dread
Know not our time, they are cronies of the dead.

Brim the new day with valor's trumpet sound,
Advance the flag and hold each vantage ground
For freedom's sake, with higher heights to win
And wider realms, fall into ranks, fall in!

Some timorous knees smite hard together now,
Some coward eyes look backward from the plough;
But not the pulling trembler rounds the goal,
And never a glory lights the craven soul.

Face to the front, and forward—meet the shock;
Freedom is strong, old tyrannies reel and rock;
Now, now or never, to the charge and win,
Young courage leads, fall into ranks, fall in!

—Maurice Thompson, in the Independent.

sa,r ced-ieli om-t' boad emfwypvbgkqvb

A Christian Meditation.

To that great light that shown from Nazareth,
Who best discerned the things of Life, of Death,
Who taught us, first and last, that love for man
Avails where naught else can.

Who gave the Law, to others do as ye
Yourselves would be done by—I make my plea,
(And pardon grant that oft I strove, and failed,
To show how Love availed!)

For this I found—full often found, in sooth—
The precious things of justice and of truth
And faith fraternal which, past all, I sought,
By men were deemed as naught;

Since better did they love to be beguiled
With glozing words and flatteries smoothly filed,
And little did they crave that I should do
The deed I deemed most true.

I gave them what I daily prayed might be
In human love apportioned unto me—
What had been meat, to fill my hungering lot;
In vain! it fed them not.

And now, I see it is not counted good
To do to others save as others would.
Lord, in what manner should one hold
Thy Law surnamed of God?
—Edith M. Thomas, in the Outlook.

Blind men outnumber blind women in the proportion of two to one. That is probably the reason why it is so much easier for a woman to see a man's faults than vice versa.

Wonderful Power of Pianist Moritz Rosenthal.

Remarkable Technique and Unequaled Gift of Expression.

WORKING FOR A NEW ORGAN.

Coming Concerts by Some of the Leading Local Singing Associations.

Moritz Rosenthal, one of the greatest pianists of the present generation, and one who ranks favorably with geniuses of the keyboard who have gone before, appeared at the Macdonough Theatre last Thursday night before an audience which included many of the best known lovers of music in this community.

It is to be regretted that the attendance was not large enough to tax the capacity of the house, because the efforts of the player were worthy not alone a big house but also the greatest appreciation.

Rosenthal is really one of the greatest masters of technique that the world has seen in recent years. His work at times is dazzling in its brilliancy and complication, a fact which is all the more remarkable when the difficult nature of the passages in which he revels is taken into consideration. The rapidity with which he glides over the keys is a revelation. He does it with an ease which is startling, and preserves a tempo which is absolutely perfect. Added to this remarkable gift is his introspection, his sympathy of touch and feeling which enables him at once to illustrate the most tender emotion and to interpret the same in the spirit of the composer, and one may have a realizing idea of the skill of the man who entertained the assembled musicians Thursday night.

The smallness of the audience did not seem in any degree to mar the work of the player. Rosenthal played with the real intensity and feeling of the artist who depends not upon the appearance of thousands to inspire him to the best. The performer, however, did not want for encouragement, because nearly every number was applauded to the echo.

The program included a sonata by Chopin, a sonata by Mozart, the A flat major waltz of Chopin, the Berceuse and the Vienna Carnival.

* * *

Lovers of orchestral music will be pleased to hear the announcement that on Friday evening, May 26, an orchestra concert of importance will be given at the Unitarian Church under the direction of Alex. T. Stewart. Mr. Stewart has especially gathered together for this event an orchestra of fifty of the best orchestral players in Alameda County, including members of the orchestra of the First Methodist Church, and of the Berkeley Orchestral Society, of both of which organizations Mr. Stewart is the conductor. These will be reinforced by various other players of ability, including players from Alameda and San Francisco, making altogether an orchestra second to no local organization of the kind ever heard in Oakland.

It is aimed to make the performance of this orchestra the best ever heard in this city from a similar organization, and to that end Mr. Stewart is drilling the members singly and in sections upon their respective parts. Both classical and popular selections will be placed upon this program, including several never before heard in Oakland. There will be prominent vocal and instrumental soloists, and the concert will very appropriately close the musical season in Oakland.

* * *

As intimated in this department some weeks ago, there is a strong desire on the part of the management of the First Unitarian Church to supply their auditorium with an organ of ample dimensions, which will be more adapted to choral music than the small one which has been doing duty there for some time. The pastor, Rev. Dr. Sunderland, and a number of members of the society have been strongly in favor of the move, though others have opposed it because of a lack of ready means. There is now available for this purpose something more than $2,000, that sum having been bequeathed the society some time ago, with this end in view, by a devoted member of the congregation. Since the bequest a certain amount of interest has accrued, so that there is now available the nucleus of a sum which would buy as large an instrument as the needs of the church would suggest. Dr. Sunderland has been of the idea that an organ which would answer all requirements could be procured for $4,000.

It would not be necessary to raise that amount on the spur of the moment, because it would not be payable until after the organ had been tested and adopted. Before that time, some of the members of the church feel that the bequest, with accrued interest, could be added to until the desired amount should be obtained. The trustees have taken hold of the matter and have appointed as their representatives Francis Cultney, John Russ, Miss Partington, the organist, and Rev. J. T. Sunderland, the pastor. This committee will confer with a committee of the congregation and it is believed that a satisfactory understanding will be arrived at. There is an intimation that the organ may be built in this city, a circumstance which will be greatly appreciated, more especially if it shall be made apparent that a first-class instrument of this kind may be made here as well as in the East.

* * *

There was a very pleasant gathering of congenial people at the home of Mrs. Margaret Cameron Smith, on Santa Clara avenue, yesterday afternoon, when the members of the Hughes Club met to enjoy a few fleeting hours of music and social intercourse. Of course, the ladies were out in large numbers and under the direction of Mr. Hughes sang a number of selections in a delightful manner. Lewellyn Hughes played several violin solos, and Mrs. Carrie Brown Dexter rendered some of her choicest pieces in an excellent manner.

* * *

The time for the giving of the concert by the Hughes Club, which has been looked forward to with a great deal of interest for some time, is rapidly approaching. This will be the second concert of the third series. There will be an unusual demand for special tickets, because the fame of the club has grown greatly of late and because, also, the program is to be a most attractive one. The members are enthusiastic in their rehearsals, because the pieces which they are studying seem to have captivated them. The concert will be given in the First Unitarian Church in about two weeks. There will be a cantata by Platte, with Joaquin Miller's "Haven of Rest" as the theme. There will also be "The Bloom is on the Rye," and the "Daily Question," by Meyer Helmund.

* * *

Last Sunday night was given over to operetta at Germania Hall, under the auspices of the Singing Section of the Oakland Turnverein. The pieces were "Der Liebestrank," oder "Graefin Guste," Gillebt zu Werden" and "Graefin Guste," oder "Das Gastoerte Rendervous." These are tuneful little compositions, with a vein of humor. They were well rendered and well appreciated. Supplementary to the operettas was a magnificent rendition of "Lieb Elslein." The Singing Section showed remarkable proficiency in method under the direction of Professor Engels, and, at the same time, displayed a richness of voices of which much may be expected.

The performers were Miss Meta Mueller, Frieda Shanley, Mrs. Emma Bartholdy-Engels, H. Pfann, Wm. Rinck, R. Stockmann, Gustav Stolte, H. Klingeberg, Aug. Koester, Ed. Klintworth, H. Loeffler, H. Kleinenbroich, C. Kayser, E. Rehor, A. Geisselmann, Henry Feldmann, Herman Pilug, Ernest Mueller, A. Schubert, F. Desloh.

* * *

A concert will be given at Native Sons' Hall, Haywards, this evening. The affair will be given by Mrs. Cecilie Truelsen, Arthur von Sodring and Carl Vandal, under the auspices of Thyra Lodge, No. 9, Society of Dania.

* * *

There will be an intercollegiate concert with the best talent of Stanford and Berkeley Universities, at Alhambra Theatre, Eddy and Jones streets, San Francisco, tonight. The combined glee, mandolin and banjo clubs will participate. The affair will be under the patronage of the leading society ladies of San Francisco, including Mrs. David Starr Jordan, Mrs. W. H. Mills, Mrs. Leland Stanford, Mrs. Sloss, Mrs. Kellogg and others.

* * *

On Thursday evening, May 9, the people of Haywards and vicinity will have an opportunity of hearing the San Leandro orchestra, under the direction of W. J. McCoy of this city. In addition to the San Leandro members there will be a number of musicians from Oakland. The orchestra will be composed of about 25 performers. The program will consist of orchestra numbers, instrumental and vocal solos, duets, etc.

* * *

The closing days of this term of Mills College are drawing near and with them come the looked-for entertainments which are always features of the ending of the scholastic year at this institution of learning.

The first of these was the annual musicale given by Professors Louis Lisser, H. B. Pasmore and Giulio Minetti, the professors of music at the institution. This took place yesterday afternoon. There was a large attendance of friends of the college and from lovers of music from outside as well as of the pupils, and the program was artistically rendered and enthusiastically applauded.

There is little wonder that the standing in music of the scholars of this academy is so high when one considers the skill of their instructors. The program was as follows:

Sonata in C minor, for Piano and Violin, op. 30, No. 2.....L. Van Beethoven
Messrs. Louis Lisser and Giulio Minetti.
Papillons, op. 2.....Robt. Schuman
Louis Lisser.
Aria from "The Seasons".....Jos. Haydn
H. B. Pasmore.
(a) Romance sans paroles.....Sivori
(b) Introduction and rondo capriccioso..
..... Saint-Saens
Giulio Minetti.
Two songs.....H. B. Pasmore
H. B. Pasmore.
(a) Variations brillantes, op. 12....Chopin
(b) Sherzo in B flat minor, op. 31..Chopin
Louis Lisser.
Sonata in G minor, for Piano and Violin, op. 20 .....Arthur Foote
Messrs. Louis Lisser and Giulio Minetti.

Church Parade.

Church parade is a London custom which is of more or less interest, according to the weather. When Sunday is a reasonably pleasant day the swells go to the park after church is over and walk up and down for the space of half an hour or so, while they gossip about one another, and the rabble look on in wonder and the reporters prepare minute descriptions of customs, the same to be printed in large type in the engaging fashion of English journals. Anybody can see, says a witty critic, by reading the following items from Modern Society: "Church parade, though not crowded in the showery weather of Sunday, was smartly attended. Lady Hood wore a long satin cloak, which almost touched the ground, with large revers of white satin; her ornaments were opals. Miss Toupy Lowther wore a bright red double-breasted jacket over a limp pink shirt, with a white linen collar, a black satin skirt, a red hat and a very prominent watchchain. There was a jacket of white cloth, which looked like a pillar box partially swathed in a white sheet; also an extraordinary cloak, which gave the wearer the appearance of a sheep walking on its hind legs. Lord Crichton wore a long blue ulster and an eyeglass."—Buffalo News.

When a woman gets so that she prefers cheese and crackers to ice cream she is either terribly fin de siecle or she has passed 30.

* * *

The few possessions in the way of furniture that are a woman's very own are dearer to her than all the gorgeous furnishings of the finest hotel in the land.

BRANCH OFFICES

Adlets placed at any of the following branch offices will be promptly forwarded to THE TRIBUNE "Want Department."

ALAMEDA.

L. A. FIELD'S Stationery Store, 1503 Park street.

OAKLAND.

MISS M. E. BURDICK'S Notion Store, P. O. building, 2962 Telegraph avenue.

GARRETT & TAGGART'S Drug Store, junction of San Pablo avenue and Fourteenth street.

JACKSON'S Pharmacy, 1778 Seventh street, West Oakland.

A. L. LEBER'S Drug and Stationery Store, 552-934 Seventh street.

VOICE & KOERTNER'S Grocery, Thirty-fourth street and Telegraph avenue.

WENTWORTH'S Drug Store, corner of Thirteenth avenue and Fourteenth street, East Oakland.

I. J. WESTLAKE'S Emeryville Pharmacy, San Pablo and Park avenues.

GENERAL NOTICES.

BOSTON WATER PURIFIER -- Drink pure, clear, crystal water. Absolutely free from all germs. This is not a strainer, but a water purifier. Does all we claim for it. For sale by the Oakland Filter Co., 411 Fourteenth st.

EDISON Phonograph Parlor, 470 7th st. Records shaved 40c a doz. Phonographs, records and supplies for sale. Repairing of all kinds a specialty. b

S. BASCH, 221 Sutter st., S. F., will buy your houses in their entirety; pianos, mdse, etc.; spot cash. b

MRS. DR. PARLOW'S Rheumatic Absorbent, worth its weight in gold. Agency, 48 Phelan Bldg., San Francisco. b

YE OLDE Curiosite Shoppe, 752 Seventh; highest price given for furniture, curios, etc. b

SPECIAL DESIGNING of patterns and styles in ladies' costumes, by Mrs. N. C. Burnette, late of S. F., 415 Oakland ave., Piedmont cars, Oakland; ladies wanting something new in dresses should avail themselves of this opportunity. b

CARPET CLEANING and Renovating Works, 19th st., near Tel. ave.; carpets taken up, cleaned, relaid; all work guaranteed. P. Mathewson, prop'r. Residence cor. 2d ave. and East 11th st. b

JAPANESE tailor, 500 Eighth; suits made to order; fit guaranteed; dyeing, cleaning and repairing at lowest rates. b

JOSEPH GREVEN has proven his ability to improve, beautify and cure the human voice of any imperfection. 1236 Market st., S. F. b

TAXIDERMIST—H. F. Lorquin, 1061 Clay

YOUR watch to L. E. Akerman, expert watchmaker, 554 Wash., nr. 7th. b

OAKLAND Window Cleaning Co., 573 Seventh st.; order box S. W. cor. Twelfth and Broadway; cleaning show cases, looking glasses, windows, paints, floors scrubbed, etc.; contracts by week or month; phone 512 main. G. Figone. b

ORANGE FRUIT, rich wedding and McKinley cake constantly on hand. Mrs. A. E. Allen, 30 Telegraph ave. (upstairs).

FIRST CLASS sign and carriage painting; also fence painting, by J. Altendorf & F. Smith, artist painters, 566 Eighteenth st.

PERSONALS.

10,000 ways to get rich. Not a dollar to be spent; he talks to the dead; visit Meldon, noted palmist (independent slate writer), Denver House, 906 Washington st., cor. Eighth.

USE only Scheffler's hair dye—you want the best; see fine window display of same at G. Lederer's great hairdressing establishment, 123 Stockton street; hair dressed, 25c.

LADIES—Wrinkles removed; four treatments will convince the skeptical; shampooing; will go out. 813 Clay. e

A FIRST CLASS Dressmaker would like a few more engagements by the day; price $1.50. Address Dressmaker, 1250 Franklin st. e

FACE MASSAGE and steaming; shampooing, manicuring, hair dressing, switch making. Miss Stella Gallagher, Abrahamson building (entrance Thirteenth st.), room 1, elevator. Res. tel. brown 251, Oakland. e

LEONARD S. CLARK, counsellor-at-law. Consultation free evenings at residence, 851 Jackson.

J. R. GOODALE M. D.—540 Union street; hours 7 to 10 A. M., 12 to 3 and 6 to 8 P. M.; has for thirty years successfully treated women's diseases, catarrh, disease of the chest, rectum and urinary organs and cancer. a

TOM SCOTT, "General Law," r'ms 15-16, 906 Broadway; take elevator.

MONEY TO LOAN.

FROM $100 UPWARD. Dr. Ray Smith, Searcher of Records and N. P., 450 9th.

$1,000 to loan on furniture and pianos at 1 per cent per month. Alden Co., 902 Broadway.

SUMS to suit; bargains in real estate; houses rented. D. F. McDonald & Co., 463 Ninth st. z

$1,000 TO LOAN at one per cent monthly, on furniture, pianos, etc. Alden Co., 902 Broadway. z

LOANS on real estate and on furniture or pianos, with or without removal, in Oakland, Alameda or Berkeley; any amount; lowest rates; all business confidential. Call or write to Becker & Co., 20 Montgomery st., San Francisco. z

REAL ESTATE—6 per cent second mortgages, chattels, pianos, estates in probate, undivided interests, etc. HARPER & KREIGER, 312 Examiner Building, San Francisco, telephone Red 3112. z

LOANS on pianos or furniture; no removal. Eason, 1209 Broadway. Business confidential. z

LOANS on notes, time checks, stocks for probating estates and for building. 632 Market st., room 25, San Francisco. z

IF REQUIRING money ascertain our rates; circular mailed to any address. R. Gould, 131 Montgomery st., S. F.

LOANS on furniture, pianos, in Oakland, Alameda, Berkeley; no removal, publicity or delay. 906 Broadway, rooms 36-37. z

MONEY LOANED—Sums to suit, on good real estate security. L. M., box 2, Tribune office. z

AVOID DELAYS—$50 to $100,000; 1st & 2d mortgages; 6 per cent; estates in probate; undivided interests in estates, legacies and mortgages bought; advice and full information free. P. A. Dolan, 10 Montgomery street, S. F.

ADVANCES on furniture or pianos without removal; money quick; confidential; no commission; lowest interest. Rm 68, 1170 Market st., S. F. z

LOANS to salaried people; no security except name. New Era Loan Co., room 25, 1003½ Broadway, Oakland. z

MEDICAL

MRS. DR. SCHWARTZ, home in confinement; best of care. 852 Castro.

WOMEN'S AILMENTS—Ladies in trouble, see Drs. Goodwin free; reliable, safe and sure; cure in 24 hours guaranteed; any complaints; no instruments; maternity home; best medical attendance; pills, $1; cure, $5; hours 10 to 8. 1362A Market, bet. 7th and 8th, S. F.

DR. C. C. O'DONNELL—Office and residence, 1021½ Market st., bet. Sixth and Seventh, S. F.; hours 10 A. M. to 4 P. M. and 7 to 8 P. M.; particular attention paid to diseases of women and children.

FURNISHED ROOMS TO RENT.

AT BRUNSWICK HOTEL, corner Ninth and Washington st., well furnished front sunny rooms, also sunny suites, from $10 up; also, with board, two nice suites for man and wife; terms moderate. Mrs. Lamb, proprietor. n

ALAMEDA OFFICE Oakland Tribune—1503 Park st., near Santa Clara ave.; advertisements and subscriptions received.

FURNISHED front alcove room with kitchen, suitable for housekeeping; rent $8.50 per month. 559 Seventeenth st., opp. Reliance building. n

PLEASANT, sunny rooms, with excellent board. 1425 Franklin st. n

FOR RENT—Four large furnished rooms for housekeeping. 619 Nineteenth st. n

NICELY furnished front room; gents only. 759 Eighth st., near local train.

LARGE front room, suitable for one or two; rent reasonable; 619 13th st. n

FOUR sunny rooms for housekeeping or front parlor and bedroom for gentlemen. 166 Jefferson, opp. Lafayette Park. n

BASEMENT ROOMS for housekeeping; also sunny single room; low rent. 821 Market. n

TWO housekeeping rooms, front, sunny; rent $10. 522 Eighth, bet. Washington and Clay. n

UNDER new management, 967-973 Washington street, cor. Tenth; strictly respectable; newly furnished sunny rooms, suite or single; also housekeeping rooms; every convenience.

LARGE sunny furnished and unfurnished rooms at 921 Broadway, Wilcox block. Mrs. W. R. Brown, proprietress.

SUNNY furnished rooms for housekeeping, reasonable. 771 Fifth st.

CHANGED HANDS—967 and 973 Washington street; strictly respectable; dining rooms newly furnished; also housekeeping rooms; gas, running water. n

ONE or two rooms, furnished or unfurnished, 1221 Myrtle st., near 11th.

SUNNY housekeeping rooms, also offices and single rooms, at 1055 Washington. n

THREE sunny housekeeping rooms, good kitchen, bath and yard; 962 Clay st.

A NICE, sunny furnished room to rent; 1305 Castro street, corner 24th; with or without board. n

FURNISHED ROOMS single or suits for housekeeping; gas stoves. 861 Washington.

ROOMS, furnished or unfurnished; ground floor; board if desired. 618 Ninth. n

TO GENTLEMAN, or man and wife, finely furnished front bay window room, near station. 1301 Franklin. n

ROOMS and private boarding at the Windsor Hotel, corner Ninth and Washington sts.; rooms single or en suite for private boarders; house entirely remodeled; prices reasonable to permanent parties. Mrs. L. M. Gardiner, proprietor. n

THE GRAYSTONE—418 Twelfth st.: nicely furnished rooms, single or en suite; also furnished rooms for light housekeeping.

PLEASANT, sunny furnished rooms cheap. No. 551 Clay, cor. Ninth. n

FOUR furnished or unfurnished rooms. 1612 Fifteenth st.

AN ELEGANT furnished parlor, with kitchen, cheap; also sunny suit complete for housekeeping. 535 Twenty-fourth street. n

HOUSEKEEPING rooms; gas stoves, strictly family apartments. Hammond House, 407 San Pablo ave. n

FURNISHED ROOMS, single or suits for housekeeping; gas stoves; $10; no children. 1010½ Washington. n

AT 602 Fourteenth st., suit of three well furnished sunny housekeeping rooms, one block from both the Metropole and Centennial; no children. n

THE VICTORIA, 848½ Clay street; thoroughly renovated and refurnished; rooms can now be engaged by applying to the new manager, Mrs. E. M. Griswold. n

HOUSEKEEPING ROOMS, sunny and convenient. 565 Sixteenth st. n

HOUSES FOR SALE.

TAYLOR buys and sells everything under the sun, at Berkeley station. w

BEST OFFER EVER MADE—For sale, house of five rooms, two blocks from station; central location; cash or installments; all complete for a newly married couple or will sell without furniture; don't pay rent; don't write unless you mean business; give full address. Address Home, box 2, Tribune office. s

ALAMEDA OFFICE Oakland Tribune—1503 Park st., near Santa Clara ave.; advertisements and subscriptions received.

$2,750—Furnished house for sale; rented $25, 8 rooms, bath, cement basement, attic and laundry; centrally located. Alden Co., 902 Broadway.

FOR SALE—New, modern 6-room house, large lot, fine location; street work all done; bargain. Apply at 685 33d st. morning or evening.

$2,750—Fine new 8-room house, laundry, barn; nickel-plated plumbing, porcelain tile; plate glass windows; finished in white wood throughout; walls beautifully tinted; dining room, lower and upper hall wainscoted; lot on main thoroughfare of Oakland; worth $3,750—$600—Fine lot on Twelfth avenue; 50x125. Geo. B. M. Gray, 454 Ninth st. u

A. K. PERCIVAL & CO.,
630 MARKET ST., S. F.

$5,000—8 room modern residence; garret finished; high cement basement; furnace; good barn; lot 45x112; Knox ave., sunny side, bet. Telegraph and Grove; cost $6,500 three years ago; must be sold; party going East; will sell on easy terms, or exchange for San Francisco property. Call or address A. K. Percival & Co., 630 Market st., S. F. uv

$2,500—Elegant 6-room house in fine location near business; has every modern convenience. Apply to W. F. O'Banion.

$3,000—TWO STORY BUILDING (store and flat of 4 rooms and bath), corner Myrtle ave. and Lowell st., near Cal. & Nevada R. R., two blocks from San Pablo ave.; lot 72x80; terms reasonable. W. F. Ryan, 909 Seventh. uv

$6,500—A modern 8-room house on Piedmont line, high ground with beautiful view; lawn tennis court; barn and well; on lot 100 by 150. Apply 530 Telegraph avenue.

FOR SALE—$3,500—A 7 room modern cottage, handsomely furnished, with a large corner lot; within easy distance to station, and not far from electric car line. For particulars apply to Albert Schmidt, 1122 Thirteenth ave., East Oakland.

$700—A CHANCE of a lifetime: 5 room cottage with barn; No. 1765 Union near Twenty-sixth st.; must be sold by May 1st, owner at 108 Fourth st. w

STOP PAYING RENT—$100 to $150 cash, balance $10 to $15 monthly; I will build four or five cottages and furnish the lot upon these terms to any one wanting a home. Apply to J. W. Laymance, 460 and 462 Eighth st., Oakland. w

$1,000—AN 8 room good 2 story house, cor. lot, sewered; block of race track and local station; a snap; only $100 cash required. Address M., box 4, this office. t

UNFURNISHED ROOMS TO LET

FOR RENT, unfurnished, three or four large, sunny rooms, with cooking stove; small family preferred; rent reasonable. 530 24th, nr. Telegraph ave. m

FOUR large housekeeping rooms, unfurnished (or partly furnished); central, pleasant and desirable. 1304 Franklin street. n

TWO unfurnished sunny front rooms; also one store. Apply Tenth and Webster. Mr. Longe, French Bakery. n

TO LET-HOUSES UNFURNISHED

FOR RENT—Lodging house, 31 rooms, right near Broadway; choice location. Hugh M. Cameron, the Renting Agent, 1058 Broadway. l

$10—FOR RENT, 838 Oak st., 6 rooms and bath. Alden Co., 902 Broadway.

TO LET—$5; four-room cottage, central (not new.) Apply on premises, 769 Twenty-second street. l

$12—IF YOU WANT a satisfactory house for the money, live in the lower flat of four rooms, bath, etc., at 112 Fifth st.; good neighborhood; convenient to trains, etc. l

$25—Elegant new upper flat; central.
$16 and $15—6 r. modern flats; central.
$15—6 r. modern flat.
$25—9 r. house; central.
$22.50—Elegant new colonial; 2411 Grove.
$20—New 8 r. house; central; E. Oakland.
$25—8 r. and bath; 869 Filbert st.
$20—5 r. cottage, completely furnished.
$20—7 and 8 r. house; furnished.
$60—Elegant Linda Vista residence.
Stores, offices and halls.

LAYMANCE REAL ESTATE COMPANY
460-462 Eighth St., Oakland.

$6—FIVE ROOM cottage; rent in work if desired. King's, Real Estate, 457 Ninth, near Broadway. l

NEW sunny flat, 542 Jones st., near Telegraph; porcelain bath and all modern appliances.

TO LET—HOUSES—FURNISHED.

HOUSE, 553 Knox way, 8 rooms, comfortably furnished, for the summer or longer if desired; rent $27.50 if applied for this week. o

COMPLETELY furnished house of twelve rooms in desirable and healthful location; reasonable. 264 Walsworth ave.; take Piedmont cars. o

HOUSES AND ROOMS WANTED

WANTED—Nice five to eight room house, conveniently located; no children; $15 to $25. Address A. C., Tribune office. l

TO LET—OFFICES AND HALLS.

NEWLY renovated offices; rent reasonable; electric elevator. Abrahamson building, corner Washington and Thirteenth sts. k

FOR RENT—large sunny offices on Broadway, suitable for doctors. Central Block 1068 Broadway.

FOR RENT—Barber shop. Inquire Dr. Bailey's drug store, Milton street and San Pablo avenue. k

SUNNY OFFICES and rooms to let, with or without board; reasonable rates. 1110 Broadway. k

GRAND ARMY HALL to let. Apply to C. Jurgens, 1116 Broadway.

ROOMS AND BOARDING.

WANTED—One or two children to board; mother's care given; terms reasonable. Apply 555 Nineteenth st. q

FOR SALE MISCELLANEOUS.

SMALL French Bakery and Notion Store for sale. Inquire at 1658 Fourteenth st., Sunday morning between 11 and 12 o'clock. x

ONE Becker's analytical chemist balance, cost $125, now $50; one Dayton computing scale, $65, now $35; Caligraph typewriter, $105, now $20; all above in A 1 order; open evenings, Sunday mornings, at Taylor's, Berkeley station. x

$150—Upright piano for sale; also good safe, at $75. Alden Co., 902 Broadway.

ALAMEDA OFFICE Oakland Tribune—1503 Park st., near Santa Clara ave.; advertisements and subscriptions received.

HORSESHOEING and general blacksmithing shop for sale; good reasons for selling; an old established business; 28th and San Pablo.

FOR SALE—Handsome bay mare, gentle and sound; Columbus top buggy; English road wagon, carry two or four persons, at a bargain. Address C. D., box 1, Tribune office. x

GAS or gasoline engine, two-horse power, second-hand, cheap. Harvey Stove and Iron Works, East Oakland.

FOR SALE—Jersey heifer calf; also thoroughbred chickens, Brown and White Leghorns, Black Spanish and Minorcas Golden Polands and Plymouth Rock. 1257 High st., Fruitvale x

FOR SALE, or EXCHANGE for HOUSE PAINTING, MARE, PHAETON and HARNESS—Full leather top phaeton; thirty dollar harness; gentle, trusty mare. Valuation $75. Call afternoons only, 1519 Twenty-fourth ave.

FOR SALE—Cheap, best paying employment business in Oakland; good reasons for selling. Address C. C. V., Tribune office. x

FOR SALE or to rent, stage for camping. Enquire Dr. Bailey's drug store, Milton and San Pablo avenue. p

ALL KINDS of slot machines at the Edison Phonograph Parlors, 470 7th st. x

GROCERY STORE of twenty years' standing, doing a good business, will sell out cheap on account of ill health. Apply at the Tribune office. x

FREE TRIAL of the "Royal Cooker"; cooks without attention, fuel, heat or fumes; great for campers or homes; agents wanted. Address Grand Rule Bazaar, Ninth and Washington sts. b

SAFES, new and second hand; all sizes. The Waltz Safe, 109-111 Market street, San Francisco. x

STOVES greatly reduced; sold at Stove Works, Twenty-second ave. and East Twelfth st., Oakland.

GAS or Gasoline Engines for pumping a specialty, with Harvey Stove and Iron Works, Twenty-second ave. and Twelfth st., East Oakland.

KINDLING (box wood) 7 sks $1; load $1.75, Eagle Box Factory, 611 Market st. x

HANDSOME furniture of eight rooms; steady roomers; sunny corner; cheap for cash. Call 951 Clay st. x

ENGINE FOR SALE—Eight horse power gas or gasoline engine; a bargain. Can be seen at corner Second and Castro streets. x

FURNITURE—Realize the most cash by sending them to the Oakland Auction Co.'s weekly sales; cash advances on consignments; see us; tel. blue 871. 465 Twelfth st. near Broadway.

ANY KIND of second hand goods, furniture, tools or anything: we buy, sell and trade. 825 San Pablo ave., corner Twenty-third st. x

FOR SALE—TEN R.I.P.A.N.S. for 5 cents at druggists; one gives relief.

SPIRITUALISTS

MISS EDNA V. GRANT, mind reader and palmist. Call 120 Ellis st., r. 4, S. F.

SITUATIONS WANTED—FEMALE.

ALAMEDA OFFICE Oakland Tribune—1503 Park st., near Santa Clara ave.; advertisements and subscriptions received.

A REFINED, educated, middle aged widow; no ties; wants a good home; small wages; in exchange for companionship and to assist invalid or lonely person. Address E. W., box 2, Tribune. h

WANTED—By two Swedish girls, one as cook, $25, the other as second girl or light housework $20. 565 Tenth st. h

A RELIABLE woman wants work by the day. Please call at 372 Seventh st. h

WOMAN wants work by the day; washing, ironing and housecleaning. 1211 Brush st. h

A COMPETENT WOMAN would do washing or house cleaning by the day. 1220 East 21st st., East Oakland.

BY YOUNG LADY a good Christian home and wages. Address K. R. P., Box 2, this office.

VAN EMEN'S Employment Office introduces male and female help of all kinds to Oakland. 457 Thirteenth st.; phone 675 main.

LEAVE ORDERS for first class help, male or female; all kinds work; with Oakland Employment Bureau. J. P. Johnston, 872 Broadway. h

A GERMAN GIRL wants to do general housework. Address 216 Second st. h

A FIRST CLASS COOK desires a position in a private family. Call at 1021 Telegraph ave. h

EXPERIENCED German seamstress wants work by the day; $1 and car fare. Address Seamstress, box 2, Tribune.

SITUATION WANTED by a girl for general housework; city or country; best of references. Address Newland House, Seventh and Washington. h

A RESPECTABLE American young woman wants a situation as children's nurse and to do light upstairs work; or will assist in light housework; references. Carrie Moss, station B, East Oakland. e

YOUNG LADY stenographer and typewriter, with references, willing to do office work. Address S. E. B., 963 Grove st. h

WORK WANTED by the day; a widow lady; is capable of doing any kind of work. Apply 518 Sixth st. h

JAPANESE or Chinese help with reference furnished at Agency, 1015 Washington st., room 13; telephone green 493. h

FIRST CLASS LAUNDRESS, or general housework. 1423 Linden st. h

YOUNG LADY would like position as stenographer and assistant bookkeeper. Address L. M., box 3, this office.

REMOVED—Mrs. Wood to 1018 Washington st.; competent help supplied; references; all nationalities; male and female; telephone green 493. h

MRS. CATTELL'S Reliable Employment Bureau; established many years; 525 Eighth st.; only referenced help sent out; German, Scandinavian and all nationalities on hand; male and female; telephone 3231 black. h

FEMALE HELP WANTED.

A GIRL for general housework and care of three-year-old child, in San Francisco; wages $10 or $12. Apply for particulars, 651 Eighth st., Oakland.

VAN EMEN'S Employment Office introduces male and female help of all kinds to Oakland. 457 Thirteenth st.; phone 675 main.

WANTED—Neat young girl to assist in housework. Address G. T., box 3, Tribune office. e

SITUATIONS WANTED—MALE.

WANTED—By an American middle aged man, a situation by the day or month as stableman and gardener; references given. Address Gardener, 1714 Eighth street, West Oakland. g

COACHMEN, stablemen, gardeners, competent, experienced men, with good references, can always be obtained by addressing The Coachmen's Club, 876 Broadway. g

VAN EMEN'S Employment Office introduces male and female help of all kinds to Oakland. 457 Thirteenth st.; phone 675 main.

EXPERIENCED MAN (Dane) wants situation; private place; no bad habits; present situation expires April 27th; good references. Address D. N. E., box 5, Tribune office. g

500 MEN more to drink 5-ct lovely wines. Mohns & Kaltenbach, 20 Market st., San Francisco. g

A THOROUGH ACCOUNTANT will expert books for firms or corporations; references given. Address E. X., box 6, Tribune office. g

JAPANESE will work by day or contract. Frank Maru, 756 Castro st.

MALE HELP WANTED.

DO YOU WANT to learn the photographic business? If so, apply at the Rembrandt Studio, 1065 Washington st. d

AGENTS WANTED.

AGENTS WANTED—150 per cent profit on our quick selling kitchen specialties; profitable employment all summer; write for catalogue. Illinois Cutlery Co., Decatur, Ills. f

AGENTS and others, make the goods you sell. For plan and list of practical up-to-date trade wrinkles, write Wheaton & Co., New Bedford, Mass. f

WE WANT AGENTS—San Francisco and Alameda counties; economic department: Northwestern Mutual Life Ins. Co. Redwine & Brewster, room 34½, Phelan building, San Francisco.

DENTISTS' DIRECTORY.

DR. GEO. W. LEEK, 22 O'Farrell, extracts or fills teeth painlessly by his wonderfully secret method; crowns $2; metal or flexible plates $3; bridges $4; received 8 first prizes; no students; lady attendant; guarantee 12 years.

COLTON DENTAL ASSOCIATION, 806 Market st., S. F.—Specialty: "Colton Gas" for painless extracting. DR. C. W. DECKER.

FULL SET OF TEETH, $5; fillings 25c; 22k. gold crowns $3; gold bridges $5; plates repaired; painless extraction guaranteed. N. Y. Dentists, 969 Mission st., San Francisco.

A FULL SET OF TEETH, $5; painless extracting; see our combination plate; thin as paper; warranted 10 years; teeth without plates; crown and bridge work our specialty; teeth implanted or transplanted; fillings, 50c; crowns, $3.50; all work painless and warranted. Chicago Dental Parlors, 24 Sixth st., S. F.

BUSINESS CHANCES.

FOR SALE cheap, on account of sickness, a good paying butcher shop, with delivery route of 125 customers, in the thriving town of Crockett. For full particulars, apply to F. L. Williams, Crockett, Cal.

GOOD paying lodging house; 41 rooms; central; will bear investigation; bargain; reason for selling, owner going away. 1156 Broadway. Call bet. 10 and 2. w

LODGING HOUSE for sale cheap for cash, on account of owner's departure; new furniture; every room occupied and table boarders; a good paying business. For particulars see or address A. J. Tait, 1626 Seventh st. w

REAL ESTATE EXCHANGES.

A. K. PERCIVAL & CO.,
630 MARKET ST., S. F.

We have a good line of San Francisco property for sale or exchange for Oakland property. Call or address A. K. Percival & Co., 630 Market st., S. F. v

EDUCATIONAL AND MUSICAL

MLLE. IDA VALERGA, Prima Donna—True Italian method of voice culture; cultivating pupils for opera, concerts and parlor. Studio, 420 Ellis st., S. F.; residence, 28th and Grove sts., Oakland. y

ROBT. F. GALLAGHER, official reporter for 17 years; his school recommended by all court reporters; members have increased their speed from 120 to over 170 words a minute in two months; $10 and $5 per month. Emporium Building, rooms 430-1-2. y

MISS HORTON'S SCHOOL, Twelfth and Filbert sts., Oakland; fifteenth year opened Aug. 1, 1898; pupils of both sexes; primary, grammar and High school grades; accredited by the University of California. See or address Miss Sarah W. Horton, principal, 964 Eighteenth st.

SPECIAL COURSE in French—Classes Thursday eve'gs and Saturday afternoons, at 773 Sixteenth; Tuesday and Friday eve'gs at 1724 Tenth. Address Mrs. Rellie Melquiond, 1724 Tenth; conversational method; pleasure and education combined. y

PROF. LANGE of Oakland Seminary (Tuesday and Friday) classes and private instruction in the languages: a working knowledge of Spanish or German in 12 lessons; in 24 lessons the learner will converse freely in Spanish or German and read intelligently any author or newspaper in these languages. For further particulars call at Mrs. Blake's School, 528 Eleventh st. y

ACCOUNTANTS and reporters as teachers; Ellis system; sunny rooms, low rates; day, evening. San Francisco Business College, 1236 Market, S. F.

OAKLAND LAW SCHOOL—906 Broadway, Oakland, room 72; day and night; correspondence. y

SHORTHAND, High and Grammar School subjects, Civil Service, Normal. E. L. Knowlton, 906 Broadway, rms 41-42. y

ENGINEERING—Electrical, Mining, Civil, Theoretical, Practical; complete laboratories; field work construction; wiring chemistry; assaying. Heald's College, 24 Post, S. F.; catalogue. y

S. C. BALDWIN—Banjo, mandolin, guitar teacher; instruments free to pupils to take home; latest music transposed to above instruments. 830 Fourteenth, cor. Grove; phone black 2501. y

LERCHER'S ORCHESTRA and music studio; voice culture, violin, cornet, piano; 1069 Broadway. Latest music furnished. Phone green 495. y

MANDOLIN, guitar, banjo. Rooms 1 and 2, Macdonough bldg. Instrument, music stand and instruction book free to take home. Prof. F. Palmer.

PRIVATE LESSONS given in telegraphy, day or evening; terms reasonable. A. M., box 6, Tribune office. y

FRENCH-GERMAN LADY just arrived from Paris will give lessons in French and German. 824 Twentieth st. y

SHORTHAND, typewriting taught privately; $5 per month. 1110 Jefferson. y

ATTORNEYS.

CHAPMAN & CLIFT—Attorneys-at-Law, 905 Broadway, Oakland; telephone 836.

BENJAMIN F. BERGEN—Attorney and Counsellor at Law, 1003½ Broadway, Oakland, Cal.

FREDERICK E. WHITNEY, Attorney-at-Law, removed to 921 Broadway, rooms 17 and 18; phone red 3,660.

B. H. GRIFFINS—Attorney-at-Law, r'ms 8 and 9, fifth floor, Mills building, San Francisco.

STREET, J. F., Attorney, 908 Broadway, rooms 10 and 11; telephone blue 824.

C. H. TEBBS, Attorney-at-Law, 1003½ Broadway, rooms 26-27.

HAROLD L. MARTIN, Attorney-at-Law, rooms 15 and 16, 921 Broadway.

BROOKS & HARGIS, Attorneys-at-Law, Parrott bldg., San Francisco. Telephone Jessie 601.

A. A. MOORE—Attorney-at-Law, rooms 32 and 34, seventh floor, Mills building, San Francisco. Telephone 3351 red.

A. L. & P. C. Black—Attorneys-at-Law. Room No. 6, 957 Broadway, Oakland, Cal.; with John Yule.

PHIL M. WALSH, Attorney at-Law, City Justices' Court building, SE corner Broadway and Eighth sts.

GEORGE W. LANGAN, Attorney and Counsellor-at-Law, Livermore, Cal; practices in all courts.

BEN F. WOOLNER, Attorney and Counsellor-at-Law and Notary Public, 1003½ Broadway, rooms 7 and 8.

CLINTON G. DODGE, rooms 15 and 16, 906 Broadway.

GOODCELL & MENDENHALL, Attorneys-at-Law, Dingee block, N. W. cor. Eighth and Broadway.

FOX & GRAY, Attorneys-at-Law, Pacific Mutual building, entrance 6, fourth floor San Francisco.

GEORGE E. DE GOLIA, 907 Broadway, northeast corner of Ninth st., Oakland, room 2, telephone No. 38.

JOHNSON & SHAW, Law Office, 960 Broadway, rooms 49, 50 and 51.

MELVIN C. CHAPMAN, Attorney-at-Law, has removed to 905 Broadway, Oakland, Cal.

SNOOK & CHURCH—Attorneys-at-Law, 922 Broadway, over Union Sav'gs Bank.

NYE & KINSELL, Attorneys-at-Law, 861 Broadway.

HARRY W. PULCIFER, Attorney-at-Law, 957 Broadway, rooms 22, 23.

R. M. FITZGERALD, Attorney-at-Law 854½ Broadway, rooms 1 and 2, Oakland

SAMUEL BELL McKEE JR., Attorney-at-Law, 957 Broadway, Oakland, Cal.

SEWING MACHINES.

SEWING MACHINES—$25, new sewing machine, guaranteed; call and see it. E. L. Sargeant, 1057 Washington st.

SANITARIUMS.

FOUND at Last—Best camping place; Dr. C. C. O'Donnell's Sanitarium and Mineral Springs, Glen Ellen; two railways reach it; healthful, luxuriant, stimulating; creek, electric or medicated baths; analysis of water of springs has proved the greatest remedy for lung diseases, liver, stomach and bladder complaints, rheumatism, catarrh, etc., in the world; twenty-five 4 to 8 room cottages furnished, low rental, engage now. Particulars, address Dr. C. C. O'Donnell, 1021½ Market st., bet. 6th and 7th, S. F.

CHIROPODIST.

DR. H. SCHWARZ, Surgeon, Chiropodist, cures corns, bunions, chilblains, eczema, ingrown and club-nails; no pain (immediate relief). 1065 Washington.

SUBURBAN PROPERTY.

FOR SALE, or will trade—Two lots on Mountain View ave., Elmhurst; 50x141 each; situated three blocks from power house. Address D. G., box 1, Tribune office.

REAL ESTATE.

A FEW OF
BENHAM & THOMAS'
REAL ESTATE WANTS

We want 10 to 20 acres unimproved land within 6 miles of Oakland.

We want 2 to 5 acres cheap land, cheap house, near Oakland, $250 down, balance installments.

We want cottage and lot in Oakland or small home near Oakland, worth $3,500, for fine ranch near Elmira.

We want several small lots of land 2 to 10 acres improved, $1,000 to $5,000, within 5 to 20 miles of Oakland.

We want one 8 to 10 room 2-story house inside San Pablo and Broadway and 31st st.; must have fine double parlors and high ceilings, on trade for good Oakland property; will pay difference if necessary.

We want good ranch worth $10,000 on a trade for well located Oakland income property; will assume $2,000 mortgage.

We want small cottage "clear" on trade for $1,500 equity in two well located flats paying $29 per month rent; mortgage $2,000.

We want cottage in Oakland worth $3,000 for a fine ranch near Auburn worth $4,000; no mortgage either side.

We want 2 to 10 acres with house 5 to 10 miles from Oakland for equity in fine modern cottage 13th ave. and East 16th st.; will assume mortgage.

We want a few acres and small house within 20 miles of Oakland on trade for $2,000 Oakland cottage well located; both clear.

We want corner store between San Pablo and Broadway and 20th and 30th sts.; must be good location to start a family grocery store; no bar.

We want improved or unimproved Oakland property on trade for $1,000 ranch in Lake county; no mortgage either side; this is a snap and worth investigating.

We want lot 30x120 improved, within two blocks of Seventh and Peralta sts.

We want buyers for fine modern newly built residences, 28th and Grove, will take part pay in unimproved lots, great bargains; also buyers for some of the best bargains in city or country property, cash or trade, ever offered in real estate.

BENHAM & THOMAS,
464 NINTH ST., OAKLAND.

FOR RENT IN OAKLAND—Four acres of fine ground and large two-story house of eight rooms; large stable; choicest part of Claremont; will lease to right parties; over one acre in fine fruit trees; berries, pasture, etc.; just the place for family wanting a country home in the city. Jas. S. Naismith, 464 Ninth st. t

FOR SALE—Lot 50 by 125; Market near Twenty-sixth; no reasonable offer refused. L. Carrau, 220 Sutter st., San Francisco. u

EIGHTY ACRES of fine level land fronting on S. P. R. R., Tulare county; all clear; $1,250. California Realty Company, 19 Montgomery, S. F. v

WANTED—A lot about 30x126, improved or unimproved, within two blocks of Seventh and Peralta sts.; also Oakland property to exchange for fine ranch property. Benham & Thomas, 464 Ninth street. v

A. K. PERCIVAL & CO.,
630 MARKET ST., S. F.

For San Francisco property call or address A. K. Percival, 630 Market st., San Francisco. u

LAYMANCE REAL ESTATE COMPANY
LAYMANCE REAL ESTATE COMPANY
LAYMANCE REAL ESTATE COMPANY

460-462 EIGHTH STREET
460-462 EIGHTH STREET
460-462 EIGHTH STREET
460-462 EIGHTH STREET

OAKLAND
OAKLAND

Two choice new homes: 9 rooms each; porcelain baths; 3 mantles; large lots; fine locations; mortgage $2,500 on each; worth $4,000 and $5,000; contractor needs money; make offer; he must sell.

$6,000—A fine residence; cost $10,000; five blocks east of Central Bank; corner lot 50 ft.; 9 rooms; location unequaled; bank mortgage $1,000; can remain.
Telegraph and Grove; very fine modern six room cottage.

$6,000—Lovely corner 9 room residence; choicest location in Linda Vista Terrace; fine marine and landscape view; lot 70x125; choice ornamental trees and fruit; half cash.

$1,600—$250 cash; 2 story 7 room residence; best location in East Oakland; 6 blocks Clinton station; a bargain.

$4,250—Extraordinary sacrifice, but must sell; fine modern 2 story 9 rooms; built for a home; bank loan of $4,000 paid off; newly renovated and painted throughout; convenient to Adeline or Market stations; see this at once.

$3,300—Absolutely the choicest and coziest new colonial home on the market; 7 rooms; porcelain bath; nickel plumbing; salon parlor and reception hall; dining room, breakfast room and three bed chambers; two latest style mantles; redwood finish and tinted walls; prominent and choice residence location; terms to right party.

$1,750—Store and upper flat at one of the best stations on Seventh st.; bank sale; authorized to sell; easy terms.

$5,000—Corner store and flat on Telegraph ave.; rents $40 per month.

$1,600—Lot 80x140; modern 6 room cottage; beautifully located in Piedmont near cars and school; make offer above $1,100; mortgage.

$1,100—Six room house; south of Seventh st. and Broadway; rents $10 per month.

$2,500—4½ acres; well improved; fruit and chicken ranch; nicely located in Fruitvale.

$2,400—Northwest corner on Grove st.; with modern 5 room cottage; lot 45x125.

$1,250—Only at Twenty-sixth and Grove; 5 rooms, bath; bay window cottage; lot 25x100; bargain.

LAYMANCE REAL ESTATE COMPANY
LAYMANCE REAL ESTATE COMPANY
LAYMANCE REAL ESTATE COMPANY
LAYMANCE REAL ESTATE COMPANY

460-462 EIGHTH STREET
460-462 EIGHTH STREET
460-462 EIGHTH STREET

OAKLAND

WANTED—MISCELLANEOUS.

WANTED—A cow to be kept for its board; will be well cared for. Address J. W., box 6, Tribune office. j

WANTED—City, town, school, sanitary, irrigation and bridge bonds. Wanted, parties to make loans on first mortgage at 8 and 8½ per cent. For rent, furnished and unfurnished houses in Oakland and suburbs, at all prices and for all classes. W. E. Barnard, 1115 Broadway. j

REAL ESTATE.

LOOK AT THESE BARGAINS.

Corner lot, well located, in Golden Gate, 200x125, at your own price; make offer.

150 lots near Elmhurst, splendid soil, all level and easy terms; price $125; $10 cash, bal. $5 per month.

Five acre tract, rich level land, suitable for fruit, vegetables or berries, about four miles from Oakland, cheap; make offer; small cash payment, bal. easy terms.

Five room cottage, small barn, lot 25x125, can easily make this a ten room house; price $1,250; bank loan on property of $1,000.

Large three story eight room modern house with tower lot 50x100, Latham Terrace, East Oakland; price $3,500; your own terms.

Will sell you a lot on Myrtle st. near Twentieth and build house to suit upon small cash payment.

Lot 40x120, seven room house, barn, good well, chicken yards, etc., near electric cars, twenty minutes from Oakland; price $1,100.

Have one of the best located cigar stores in city on Broadway, at 50 per cent of its value; must sell on account of sickness, $750.

Have $20,000 to loan on improved Oakland business property.

If you want to buy, sell or trade your real estate or your business, you will make money by applying to

C. J. RALEIGH,
464 Ninth St., Oakland.
Agent Elmhurst Square Tract.

R. M. ANTHONY,
466 NINTH STREET, Oakland.

$1,200—Modern two story cottage, eight rooms; lot 25x100; and key lot 25x100, $250; cash; foreclosure.

$2,000—Lot 50x100; modern house, seven rooms; desirable residence locality, near local and electric; $250 cash; foreclosure.

$4,250—Lovely home overlooking Lake Merritt; view unsurpassed; new house, nine rooms; lot 100x120; street work done; very cheap; easy terms.

$3,000—Very central house, six rooms; lot 40x125; attractive home.

$1,550—Modern cottage, five large rooms; near San Pablo ave.; lot 25x140; $250 cash.

$7,000—Appraised value in estate $12,500; beautiful home, N. E. cor. lot 125x125; house ten rooms, furnace, stable, fine grounds and ornamental trees; surrounding improvements the best; $2,000 cash; improvements cost over $7,000.

Large list unimproved property at very low prices.

R. M. ANTHONY,
466 NINTH STREET, Oakland.

Magnificent house of 8 rooms on Harrison st.; large lot, $4,500.

Charming home in Linda Vista Terrace, lot 140x200 feet; 10-room house, modern, beautiful view: $5,500.

Cozy cottage in East Oakland, will be sold same as rent.

About 8 acres near San Leandro; $1,100, $2,000 down.

$1,800—About 2 acres near Berkeley in fruit; new house.

$850—New house in Fruitvale.

350 acres about 8 miles from Oakland. Fine stock ranch. Will exchange for property in San Leandro.

640 acres, improved ranch in Northern California. Clear; exchange for business—hardware, furniture or groceries.

$20 per acre, on easy terms, 160 acres, 8 in orchard, 2 in vineyard, 6 in hay, 20 pasture; balance hill woodland, about 2,000 cords; running water for irrigation, house 7 rooms and outbuildings; situate 4 miles east of Los Gatos.

Large list of new houses for sale on easy terms, fine locations.

E. E. BUNCE,
908 Broadway, Oakland.

JAMES S. NAISMITH.
GOOD BUYS ON EASY TERMS.
BEST OFFERS YET MADE!

San Pablo avenue. Only $1,000. Think of it; 25x100, $40 per foot. Will double in value.

Near San Pablo avenue; 50x100; $325.

Telegraph avenue. Fine lot, $30 per foot.

San Pablo avenue. Close in business lot. Will be sold for $100 per foot

Sixteenth street, east of Market street; 50x100. Will be sold for $55 per foot.

Income property. Fine corner, netting 6 per cent on $4,900, for $3,500.

$10 down, balance monthly payments will buy fine lots in North Oakland, adjoining the New Ferry Landing, that will double in value quicker than any other property now on the market.

Your choice of EIGHTY LOTS, taken under foreclosure.

Anything you want at bottom figures.

JAS. S. NAISMITH 464 NINTH ST.
Telephone White 842.

BEAUTIFUL ELMHURST—Oakland suburbs, near S. P. or electric station, 40 minutes from S. F., 15 minutes from Oakland; home lots in sizes to suit; 50x125 feet, with a new modern cottage, for $650, planted in shade and fruit trees (a beautiful summer home); $50 down, balanced to suit purchaser. Further particulars address Jacob Heyman, 19 Montgomery st., S. F., or 902 Broadway, Oakland. u

AT BED-ROCK—Fine, large lots in Keller's Rose Park, Piedmont ave., near Moss ave.; terms to suit. Save commission and see P. J. Keller on the premises.

LOST AND FOUND.

LOST—On Telegraph, 16th and 20th sts., or 20th to San Pablo, pair of eyeglasses; reward. 416 Seventeenth st. r

LOST—April 27th, carriage robe, black on one side, mottled on other. Reward if returned to 955 Jackson st. r

LOST—April 24th., pair of glasses on San Pablo avenue, between Thirteenth and Twenty-fourth streets. Return to 469 Thirteenth street and receive reward.

LOST—A lady's watch fob, recently between 14th and Washington and 14th and Grove. Return to Tribune. r

LOST—On April 22, 1899, between Twenty-second and Telegraph ave. and Eighth and Broadway, a package of papers containing statement in figures and signed Ed Weidler. Finder can receive reward for same at 453 Eighth st., Oakland. r

LOST—A large silver anchor pin with chain attached to black satin ribbon belt. Leave at Court Commissioner's office, 808 Broadway; reward. r

HORSESHOER.

EDMUND GATES — Horse-shoer and blacksmith, San Leandro road, cor. High st.; horses properly shod, $1.25; plain shoeing, $1; special attention paid to horses that wear out hind shoes too rapidly; light tire setting, 50c each; new steel buggy tires, per set, $5; all kinds of jobbing and repairing at reasonable rates.

PHYSICIANS' DIRECTORY.

DR. A. K. CRAWFORD—Senior professor theory and practice of medicine, Hahnemann Medical College and Hospital, Chicago. Office and residence, 772 Twelfth st., cor. West. Telephone green 271.

DR. ORMISTON SWAYZE, (homoeopathist), 423-424 Central Bank bldg, phone 935; res. 1572 Grove, phone Grove 491.

D. D. CROWLEY, M. D., surgeon, office Central block, 1062 Broadway, Oakland.

CONTRACTORS AND BUILDERS

COTTON BROS. & CO., bridge builders and general contractors, engineers and builders of all kinds of bridge work; pile driving and wharf building. 473½ Tenth st., Oakland; telephone 512.

REAL ESTATE

TWENTY-FIVE DOLLARS

PER FRONT FOOT.

LOT 100x100.

NEAR TELEGRAPH AVENUE.

CLOSE IN.

WILL SUBDIVIDE TO SUIT.

A SPECIAL BARGAIN.

BELDEN & COOK,

INSTALLMENT HOME BUILDERS

—And—

LEADING REAL ESTATE DEALERS.

1112 BROADWAY,

Near Thirteenth Street.

WHY PAY RENT?

WE CAN SELL YOU A NEW TWO STORY HOUSE OF SEVEN ROOMS, MODERN IN EVERY APPOINTMENT, LOCATION SUNNY SIDE ADELINE, NEAR FOURTEENTH STREET, ON PAYMENTS LITTLE ABOVE ORDINARY RENT. HOUSE CAN BE FINISHED BY APRIL 10TH.

A. J. SAMUEL & CO.,

458 NINTH STREET.

E. P. VANDERCOOK CO.
E. P. VANDERCOOK CO.
E. P. VANDERCOOK CO.

458 NINTH ST. Oakland, Cal.
458 NINTH ST. Oakland, Cal.
458 NINTH ST. Oakland, Cal.

$22.50 per front foot—Choice lots on Thirty-second st. near Grove st.; south frontage; cement sidewalks; street work all done.

$1,700—Willow st. near local train; two story house of ten rooms; rents for $18 per month.

$2,600—Fine modern two story house of seven rooms; west side of Adeline st. near Thirty-fourth st.

Only $10 per front foot—Large lot on Perry st., Vernon Heights, as a whole or in subdivisions; street work all done.

$3,500—New two story house of eight rooms; lot 33x140; Vernon Heights; fine view.

E. P. VANDERCOOK CO.
E. P. VANDERCOOK CO.

458 NINTH ST. Oakland, Cal.
458 NINTH ST. Oakland, Cal.

ALVIN TRACT—Elmhurst railroad station; new houses and lots; very cheap. Inquire 902 Broadway. Jacob Heyman.

GO OUT TODAY and take a look at those elegant new homes in the Alvin Tract. Elmhurst R. R. Station.

New three room cottage and lot 50x125; small payment down; $5 monthly.

Four room and bath cottage and lot 50x125; only $7.50 monthly; streets macadamized. Six years' payment clears your home; six years' rent gives you nothing. A cannery is being built within ten minutes of tract.

Take Haywards local train to Elmhurst station (cars stop hourly in front of tract), or Haywards electric cars to Jones avenue; free carriage Sundays meets electric cars to the Alvin Tract every half hour; only forty-five minutes' ride from San Francisco and fifteen minutes from Oakland to the Alvin Tract. 500 fruit trees will be planted on the tract. Mr. Wiggins, local agent, carpenter and builder on the tract. Jacob Heyman, owner, 12 Montgomery st., San Francisco. Oakland office, 902 Broadway.

THE FIFTEENTH OF FEBRUARY 1898–1899.

[This poem, by far the noblest utterance of any description that has been evoked by the destruction of the Maine, is the more deserving of remark as coming from the pen of a man who for years has filled the arduous and distracting and uninspiring post of city editor on one—in fact, on several—of the large New York City dailies.]

Is it not well, my brethren? They whose sleep
Beneath the nodding palm,
Where the strong currents of the trade wind sweep,
Is measureless and calm,
If from those loyal lips, now one year dumb,
One word across the heaving seas might come,
What other word
Than this should hail the morning? Might they know
That where the tides past grim Cabanas flow,
The mirrored glories of their banner glow,
What other cheer be heard?

Is it not well—the surer, stronger sight,
And for that pain and shame
The sense of all things slowly set aright,
Unto a destined aim?
That gazing where beyond our utmost dreams
The way new broken through the darkness gleams,
Fresh wreaths we bring,
And heeding all that these with life have brought,
What wondrous things the circling months have wrought,
For these held dear in all a nation's thought,
"Pro patria mori" sing?

Is it not well? Pro patria mori! Yea,
For her dear sake no less
Than those that on some hard-fought, glorious day,
Fall in the strife and stress.
Though not as Anglo-Saxons love to go,
Stern-set, hard-gripped, with answering blow for blow—
Not thus they died—
Yet not without such sacrifice might be
Full wrought the perfect work of Liberty,
Nor we the children of her first born see
Her sun-lit wings spread wide.

Is it not well? Lo, where the shade was cast,
Of out-worn kingly sway
To gloom the future with a blighted past,
That curse is swept away;
And now above the fading dark arise
New constellations in the glittering skies;
And in our ears,
That heard but now the universal groan,
The prison shot and tortured prisoner's moan,
The chorus of a people freed is blown,
From the verge of coming years.

It is not well that far beyond, below,
The market's empty strife
We have beheld what tides of feeling flow
To make the people's life?
How deeply shrined the sacred flag has place,
In all the toiling, million hearted race,
And at her need
The youthful giant of the nation wakes,
Within his hand a disused weapon takes,
Lays down for her his ready life, or shakes
The world with deathless deed.

Is it not well—the hope, as if new-born,
The first of glimmering light,
The slender herald of the promised morn
Athwart the ancient night?
That comes with healing for her wounded breast
Of that old East that is the radiant West
Of times to be;
While in her prostrate place as loaded long,
With chains of might and blinded hate and wrong,
She trembles at the first heard morning song
From across the morning sea?

Is it not well, my brethren? There is made
One song through all the land:
Before one light old doubts and shadows fade,
With old lines drawn in sand,
The past lies dead. New sight, a broader view,
For the Republic sees a purpose new
Of boundless scope,
While, like a sun that burns with clearer flame,
Sweeps rising through the sky her spotless fame,
And lights a land that knows one love, one aim,
One flag, one faith, one hope.

—Charles E. Russell.

Solid Oak

Bedroom furniture, Eleventh and Franklin sts. H. Schellhaus' old store.

Bush & Sheehan's Saloon.

Is noted for polite service, straight whiskies, nice environments and the best lager on draught. S. E. cor. Eleventh and Broadway.

Special Low

Prices in household goods. Come and see. H. Schellhaus, Eleventh and Franklin sts.

MONARCH CEREAL

Better than best coffee. Ask your dealer for sample package.

NOTICE TO CREDITORS.

Estate of James M. Taylor, deceased.

Notice is hereby given by the undersigned, executor of the estate of James M. Taylor, deceased, to the creditors of and all persons having claims against the said deceased, to exhibit them, with the necessary vouchers, within ten (10) months after the first publication of this notice, to the said executor, at his residence, number 1358 Webster street, Oakland, Alameda county, California, which said place the undersigned selects as his place of business in all matters connected with said estate of James M. Taylor, deceased.

MONTELL TAYLOR,
Executor of the estate of James M. Taylor, deceased.

Dated, Oakland, April 25th, 1899.

CHARLES H. LOVELL, Attorney for Executor, Mills Building, San Francisco.

California Limited
Santa Fe Route

Connecting Owl Train leaves Oakland via Los Angeles at 5:30 P. M. every SUNDAY, TUESDAY, FRIDAY.

Arrives in Chicago at 9:52 A. M. the following Thursday, Saturday and Tuesday—Arriving in New York at 1:30 P. M. Friday, Sunday and Wednesday.

DINING CARS, BUFFET CAR, Observation Car and Electric-Lighted Sleeping Car.

This train is in addition to the Daily Overland Express.

OAKLAND TICKET OFFICE, 1118 Broadway
TELEPHONE, MAIN 425.
J. J. WARNER, - - Passenger Agent

OVERLAND TICKET OFFICE

UNION PACIFIC

NORTHWESTERN LINE

3½ Days to Chicago

4½ Days to New York

Pullman double Drawing room Sleepers. Pullman Dining Cars (meals a la carte) Composite Buffet and Library Cars. Pullman Tourist Sleepers.

THROUGH TO CHICAGO WITHOUT CHANGE

H. V. BLASDEL, Ag't
1010 Broadway Oakland, Cal.

To Chicago in 3½ Days

To New York in 4½ Days

—VIA—

CHICAGO, UNION PACIFIC

—AND—

NORTHWESTERN LINE

THROUGH PULLMAN and TOURIST SLEEPING CARS and BUFFET-LIBRARY CARS with BARBER DAILY.

All Meals Served a la Carte in Dining Car

FOR FULL INFORMATION, ADDRESS
R. R. RITCHIE,
General Agent, Pacific Coast
No. 2 Montgomery St.
(Palace Hotel)
Or Agent S. P. Co. San Francisco, Cal.

RAILROADS.

Southern Pacific Company

Trains are Due to Arrive and Leave —at— OAKLAND SIXTEENTH STREET STATION.

Leave.	From April 9, 1899.	Arrive.
7:34 a	Benicia, Suisun, Sacramento	5:14 p
7:34 a	Marysville, Oroville and Redding via Woodland	5:14 p
7:34 a	Vacaville and Rumsey	8:07 p
8:04 a	Vallejo, Napa, Calistoga, Santa Rosa, Martinez and San Ramon	5:45 p
8:37 a	Atlantic Express, Ogden and East	8:07 p
9:36 a	Martinez, Tracy, Lathrop, Merced and Fresno	11:45 a
9:36 a	New Orleans Express, Fresno, Santa Barbara and Los Angeles, El Paso, New Orleans and the East	6:03 p
10:31 a	Vallejo, Martinez and way stations	7:14 p
4:34 p	Vallejo, Napa, Calistoga, El Verano, Santa Rosa, Martinez and San Ramon	8:11 a
6:33 p	Benicia, Vacaville, Woodland, Knights Landing, Marysville, Oroville and stations	†9:21 p
a5:35 p	"Pacific Coast Limited," El Paso, Fort Worth, Little Rock, St Louis and East	†8:03 a
5:35 p	Fresno, Bakersfield Santa Barbara, Los Angeles	9:15 a
6:09 p	Martinez, Tracy, Mendota, Fresno, Bakersfield and Los Angeles	8:03 a
6:09 p	Martinez, Lathrop, Stockton, Merced and Fresno	11:45 a
6:09 p	Santa Fe Route, Atlantic Express for Mojave and East	6:03 p
6:40 p	European Mail, Ogden and East	9:09 a
*6:40 p	Vallejo	11:45 a
†8:21 p	Vallejo, Port Costa and way stations	*10:21 p
7:38 p	Oregon Express, Sacramento, Marysville, Redding, Portland, Puget Sound and East	7:09 a
10:38 p	"Sunset Limited," Fresno, Los Angeles, El Paso, New Orleans and East	1:14 p

NILES ROUTE.
First Street Near Broadway.

8:46 a	Niles, San Jose and way stations	*8:08 a
9:10 a	Niles, San Jose, Stockton, Ione, Sacramento, Marysville, Chico, Tehama and Red Bluff	3:37 p
9:10 a	Peters, Oakdale and Sonora	3:37 p
*3:10 a	Milton	*6:40 p
12:35 p	Niles, Tracy, Stockton, Sacramento, Mendota, Hanford, Visalia, Portersville	3:37 p
5:00 p	Niles, San Jose and Stockton	7:07 a
6:38 p	Niles and San Jose	7:07 a

A for morning. P for afternoon.
*Sundays only.
†Sundays excepted.
‡Saturdays. aMondays.

The PEOPLE'S EXPRESS COMPANY, the only transfer who will call for and check baggage from hotels and residences. Office, 412-418 Ninth street. Tel. 326.

Local and through tickets sold and information given by
J. H. WRIGHT, agent, 16th st. station.
M. E. DE CORA, agent, 7th and Edwy.
T. H. GOODMAN, gen. pass. agent.

Yosemite = Valley

This Wonderful Creation of Nature Is Now at Its Best

Just what that means, however, the ablest writers and the most talented artists have been unable to tell us. They have written volumes and have painted the very heavens in their efforts to do the subject justice, but in despair have finally exclaimed

GO AND SEE FOR YOURSELF

Now that's good advice. You will find there a narrow crooked chasm seven miles long, with rugged battlemented walls 10 times higher than the highest building. You will find waterfalls leaping from vertical cliffs 16 times higher than Niagara. You will see mountain parks studded with every variety of forest tree and flowering shrub. You will see thundering torrents, roaring cataracts, beautiful lakes, inspiring skies, brilliant rainbows, a wealth of ferns and plant beauty, and all the birds of the air bursting their very throats in song for the pure ecstacy of living.

The Trip Has No Hardships

You go in a luxurious sleeping-car to within 85 miles of the Valley, and the remainder of the way in comfortable coaches over a fine turnpike.

Hotel rates in the Valley are from $2.50 to $4.00 per day, and the charges for guides and saddle animals vary from $1.00 for a trip on the floor of the Valley, to $4.00 for an all day tripup the difficult trails.

The side trip to the famous

Mariposa Big Trees

is $2.00, and should always be included.

M. E. DeCora, (Seventh, near Broadway,) *Southern Pacific Agent, will tell you all about Ticket Rates and Train Movements. He will also give you a folder containing other information about Yosemite.*

The O. R. & N.

DISPATCH FAST STEAMERS

To PORTLAND

From Spear-street Wharf, at 10 A. M.

EVERY 5 DAYS

FARE {$12 First Class / $8 Second Class} including berth & meals

STATE OF CAL. sails April 8, 18, 28; May 8, 18, 28.

COLUMBIA ... sails April 13, 23; May 3, 13, 23

Short line to Walla Walla, Butte, Helena, and all points in the Northwest. Through tickets to all points East.

E. C. WARD, General Agent,
650 Market street.
GOODALL, PERKINS & CO., Sup't's.

20 Years in Europe and Australia.

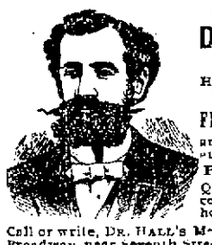

CONSULT FREE

Dr. T. D. Hall

THE SPECIALIST

He is unsurpassed in the rapid cure of

FEMALE DISEASES

and all weaknesses and disorders of Men

Private Diseases

Quickly cured. Recent cases in a few hours.

Call or write, DR. HALL'S Medical Institute, 855 Broadway, near Seventh Street, Oakland, Cal.

Cures guaranteed. Hours 10 to 12, 2 to 5, 7 to 8. Museum of Anatomy open daily. Free to men.

Dr. T. D. Hall's Re-invigorator stops all losses in 24 hours. Cures Nervous Debility, Wasting Away, Emissions, Impotency, Losses and all weaknesses arising from errors of youth and excesses $2 per bottle. 3 bottles for $5. Guaranteed to cure.

—GOOD—

PASTURAGE

—ON—

San Pablo Creek

ADDRESS

ED. ROWLAND,

Orinda Park, Contra Costa Co., Cal

LOUISVILLE RESTAURANT

—French and Family Dinners—

BANQUETS, PARTIES,
LADIES' DEPARTMENTS
Open till 12 P. M.
1071 BROADWAY. JOHN SLAVICH.

BANKS.

—THE—

First National Bank of Oakland

Northeast corner Tenth and Broadway.

Capital stock paid up $300,000

P. E. BOWLES ..... President
G. W. McNEAR ..... Vice President
L. G. BURPEE ..... Cashier

DIRECTORS—G. W. McNear, E. W. Runyon, W. P. Jones, Wallace Everson, L. C. Morehouse, P. E. Bowles, W. H. Chickering, L. G. Burpee, G. W. McNear Jr.

Principal Correspondents—San Francisco, First National Bank, London, Paris and American Bank Ltd, and Bank of California; New York, National Park Bank; Chicago, American Exchange National Bank.

Union Savings Bank

CORNER BROADWAY AND NINTH ST.

Transacts a General SAVINGS and COMMERCIAL Business.

Capital Fully Paid, $ 800,000 00
Reserve Fund, - - 100,000 00

BOARD OF DIRECTORS.

J. West Martin, William G. Henshaw, Thos. Prather, R. S. Farrelly, A. E. H. Cramer, C. E. Palmer, W. H. Meek, Herman A. Tubbs, Thos. Crellin, Shelby F. Martin, F. W. Henshaw.

J. WEST MARTIN ..... President
WM. G. HENSHAW ..... Vice President
A. E. H. CRAMER ..... Cashier

Exchange on Foreign and Eastern cities.

Interest allowed on all savings deposits remaining three calendar months.

No entrance fee.

Remittances from the country may be made by express or checks on banks in San Francisco, and books will be returned.

Union National Bank of Oakland

Location, N. W. cor. of Broadway and Twelfth St.

THOMAS PRATHER ..... President
EDSON F. ADAMS ..... Vice President
CHARLES E. PALMER ..... Cashier
WM. H. HIGH ..... Assistant Cashier

DIRECTORS.

Hon. J. West Martin, John C. Adams, C. E. Palmer, Edson F. Adams, R. S. Farrelly, Thomas Prather, Shelby F. Martin.

Exchange—Domestic and Foreign at current rates.

CORRESPONDENTS—Chemical National Bank, New York; N. M. Rothschild & Sons, London; Rothschild Freres, Paris; Die Direction de Disconto Gesellschaft, Berlin; Bank of California, First National Bank, Crocker-Woolworth National Bank, San Francisco.

Funds deposited with correspondents paid here.

Central Bank

Broadway and 14th St.

OAKLAND, CAL.

Authorized capital $1,000,000
Capital fully paid up 300,000
Surplus and undivided profits 75,000

THOMAS CRELLIN ..... President
W. G. PALMANTEER ..... Vice President
C. R. YATES ..... Cashier
J. W. HAVENS ..... Assistant Cashier

DIRECTORS.

F. K. Shattuck	J. W. Phillips
Thomas Crellin	Geo. D. Metcalf
H. C. Morris	Charles D. Pierce
W. G. Palmanteer	Geo. C. Perkins
L. C. Morehouse	W. S. Phelan

F. Delger

Transacts a general banking business. Interest allowed on term deposits. Loans made on real estate and approved security. Buys and sells exchange on all the principal cities of the United States and Europe. Principal Correspondents—First National Bank, San Francisco; Chase National Bank, New York; Metropolitan National Bank, Chicago; Nebraska National Bank, Omaha.

Oakland Bank of Savings

Cor. Broadway and 12th St.

INCORPORATED 1867.

Authorized capital $1,000,000 00
Capital paid in 150,000 00
Reserve and Contingent Fund .. 130,833 40
Deposits Dec. 31, 1898 ..... 5,666,650 34

OFFICERS.

ISAAC L. REQUA ..... President
HENRY ROGERS ..... Vice President
W. W. GARTHWAITE ..... Cashier
E. C. HAGAR ..... Assistant Cashier

BOARD OF DIRECTORS.

William R. Davis, James Moffitt, Isaac L. Requa, Arthur A. Smith, E. A. Haines, George H. Collins, Henry Rogers, Horace Davis, William Cliff.

General banking business transacted. Interest allowed on term deposits; loans on real estate and approved collateral at lowest market rates.

PRINCIPAL CORRESPONDENTS.

SAN FRANCISCO—Bank of California, Anglo-Cal. Bank Ld.
NEW YORK—Laidlaw & Co.
CHICAGO—Continental National Bank.
LONDON—N. M. Rothschilds & Sons.

A Large Burglar and Fireproof

SAFE DEPOSIT VAULT

For the Safe Keeping of Valuables. Small Steel Safes for Individual Renters, from $5 to $50 per annum.

FARMERS' AND MERCHANTS'

SAVINGS BANK

1103 Broadway near Twelfth St.

Incorporated according to the laws of the State of California, November 10, 1893.

Interest paid on deposits.

Money loaned on real estate.

OFFICERS.

EDSON F. ADAMS ..... President
C. E. PALMER ..... Vice President
JAMES C. McKEE ..... Cashier

BOARD OF DIRECTORS.

R. S. Farrelly, San Leandro; A. W. Schafer, Mount Eden; Samuel Bell McKee, Oakland; William H. Taylor, Oakland; H. H. Pitcher, Livermore; John Charles Adams, Oakland; H. F. Gordon, Oakland; F. S. Osgood, Oakland; Charles E. Palmer, Oakland; W. H. Bailey, Oakland; Edson F. Adams, Oakland.

CALIFORNIA BANK

Masonic Temple Building,
Corner Twelfth and Washington Streets,
Oakland.

D. EDWARD COLLINS ..... President
JOHN W. PHILLIPS ..... Vice President
FRANK H. BROOKS ..... Cashier

BOARD OF DIRECTORS.

John W. Phillips	Benjamin Smith
Anson Barstow	D. Edward Collins
W. W. Whitman	Charles Jurgens
	James P. Taylor

Transacts a general banking business. Foreign and Domestic Exchange bought and sold. Correspondence solicited. Special attention paid to the execution of trusts for individuals, firms and corporations.

Correspondents—American Exchange National Bank, New York, and Bank of California, S. F.

IF YOU WISH

To enjoy the day properly you must order your Sunday dinner from

L. C. BEEM,

New City Market,

S. E. cor. 12th and Washington Sts.

TELEPHONE 853

LEGAL.

Notice to Contractors.

Notice is hereby given that sealed proposals for building a frame schoolhouse on the school lot on Claremont avenue, Peralta District, will be received at the Four Mile House in Peralta District, county of Alameda, State of California, on the 8th day of May, 1899, up to the hour of 7 P. M., and opened on the same day. That the plans and specifications of said building can be seen at the residence of C. H. Allison, Pagoda Hill, in said district, and at the office of Cunningham Bros., architects for said building, rooms 416, 417, Central Bank building, Oakland, Cal. Proposals are to be accompanied with a certified check equal to at least ten per cent of the amount of the proposal, and made payable to C. H. Allison, Clerk of Peralta School District. Said check to be forfeited to said district if the successful bidder shall fail or neglect to execute a written agreement and give the bond required within six days after the award is made.

The Board of Trustees of said district reserves the right to reject any or all bids, or to waive any defect or informality in any bid. Said proposals are to be marked "Proposals for the Erection of School Building," and addressed to C. H. Allison, Clerk of Peralta School District, Temescal P. O., County of Alameda, Cal.

By order of Board of Trustees of the Peralta School District.

Dated April 27, 1899.

C. H. ALLISON.
GEO. E. COLBY.

COMMISSIONER'S SALE.

THE UNION SAVINGS BANK (a Corporation), Plaintiff, vs. WILLIAM H. McMANUS ET AL., Defendants. } No. 14,351.

Under and by virtue of an order of sale and decree of foreclosure issued out of the Superior Court of Alameda county, State of California, on the 19th day of April, 1899, in the above entitled action, wherein The Union Savings Bank (a corporation), the above named plaintiff, obtained a judgment and decree of foreclosure and sale against William H. McManus and George Lynch, defendants, on the 17th day of April, 1899, for the sum of three hundred and fifty dollars, in United States gold coin, together with interest, advances, costs and attorney's fees, which said judgment and decree were on the 19th day of April, 1899, recorded in Judgment Book No. 37 of said Court, at page 438, I am commanded to sell all that certain piece or parcel of land situate, lying and being in the township of Brooklyn, county of Alameda, State of California, particularly described as follows, to-wit:

Beginning at a point on the northern line of East Fourteenth street or county road number 1525, distant thereon seventy-one and 62-100ths (71.62) feet easterly from the eastern line of Whittier street, and running thence easterly along said northerly line of East Fourteenth street seventy-five (75) feet; thence at right angles northerly one hundred and twenty-four (124) feet; thence at right angles westerly seventy-five (75) feet, and thence at right angles southerly one hundred and twenty-four (124) feet to the point of beginning. Being lots numbers three (3), four (4) and five (5) in block "L" as the same are delineated and so designated upon a certain map entitled "Re-division of Map of the Fruitvale Tract, Brooklyn Tp., Alameda Co., Cal., W. F. Boardman, C. E.," filed December 12, 1896, in the office of the County Recorder of said Alameda county.

Public notice is hereby given that on

MONDAY, THE 15TH DAY OF MAY, A. D. 1899,

At 11 o'clock A. M. of that day, in front of the Broadway entrance of the Court House of said county of Alameda, in the city of Oakland, I will, in obedience to said order of sale and decree of foreclosure and sale, sell the above described property, or so much thereof as may be necessary to raise sufficient money to satisfy said judgment, with interest, advances and costs, etc., to the highest and best bidder, for gold coin of the United States.

Oakland, Cal., April 22, 1899.

B. H. GRIFFINS,
A Commissioner appointed by said Superior Court.

REED & NUSBAUMER, Attorneys for Plaintiff, S. E. Cor. Ninth and Broadway, Oakland, Cal.

COMMISSIONER'S SALE.

THE UNION SAVINGS BANK (a Corporation), Plaintiff, vs. MOSES J. FRANK ET AL., Defendants. } No. 13,198.

Under and by virtue of an order of sale and decree of foreclosure issued out of the Superior Court of Alameda county, State of California, on the 19th day of April, 1899, in the above entitled action, wherein The Union Savings Bank (a corporation), the above named plaintiff, obtained a judgment and decree of foreclosure and sale against Moses J. Frank and J. S. Carr, defendants, on the 17th day of April, 1899, for the sum of forty-four hundred dollars ($4,400) and interest in the sum of seventeen hundred and ninety and 97-100 dollars ($1,790.97), together with advances, costs and attorney's fees and interest thereon, all in gold coin of the United States, which said judgment and decree were on the 19th day of April, A. D. 1899, recorded in Judgment Book Number 38 of said Court, at page 64, I am commanded to sell all that certain piece or parcel of land situate, lying and being in the city of Oakland, county of Alameda, State of California, and particularly described as follows, to-wit:

Entire block number fifty-four (54) as the same is delineated and so designated upon Map of San Antonio, filed September 12, 1854, in the office of the County Recorder of said Alameda county, save and excepting therefrom lot 16 in said block 54 as said lot and block are delineated and designated upon map entitled "Map of Frank's Re-subdivision of Block 54 as said Block is shown on Map of San Antonio, East Oakland, Alameda Co., Cal.," surveyed by Geo. E. Fogg and filed of record October 30, 1894, in the office of the County Recorder of said Alameda county.

Public notice is hereby given that on

MONDAY, THE 15TH DAY OF MAY, A. D. 1899,

At 10 o'clock A. M. of that day, in front of the Broadway entrance to the Court House of said county of Alameda, in the city of Oakland, I will, in obedience to said order of sale and decree of foreclosure and sale, sell the above described property, or so much thereof as may be necessary to raise sufficient money to satisfy said judgment, with interest, advances and costs, etc., to the highest and best bidder, for gold coin of the United States.

Oakland, Cal., April 22nd, 1899.

B. H. GRIFFINS,
A Commissioner appointed by said Superior Court.

REED & NUSBAUMER, Attorneys for Plaintiff, S. E. Cor. Ninth and Broadway, Oakland, Cal.

LEGAL.

COMMISSIONER'S SALE.

ELLA GOAD HOOKER as the Executrix of the Last Will of W. F. Goad, Deceased, Plaintiff, vs. M. D. NICHOLS ET AL., Defendants. } No. 15,669. Dept. 2.

Under and by virtue of a writ of sale and decree of foreclosure and sale issued out of the Superior Court of the county of Alameda, of the State of California, on the 20th day of April, A. D. 1899, in the above entitled action, wherein Ella Goad Hooker as the executrix of the last will of W. F. Goad, deceased, the above named plaintiff, obtained a judgment and decree of foreclosure and sale against M. D. Nichols, O. B. Simpson, T. J. Sullivan and F. Seitz, defendants, on the 18th day of April, A. D. 1899, for the sum of eleven hundred and eighty-six and 01-100 ($1,186.01) dollars, principal and interest in United States gold coin, together with interest, costs and attorney fees and searching the title of said property, which said judgment and decree were on the 20th day of April, A. D. 1899, recorded in Judgment Book No. 37 of said Court, at page 448, I am commanded to sell all that certain piece of land, situate, lying in the county of Alameda, State of California, and bounded and described as follows, to-wit:

A part of the Rankin Ranch commencing at a 4x4 post marked R. M D N, set in the fence about two hundred (200) feet southeasterly from the southeasterly corner of the prune orchard, said post being on the westerly line of a surveyed road leading from the prune orchard to the ranch house; thence along the westerly and southerly side of said road as follows: North 55° 11' west fifty-four (54) feet to a 4x4 stake marked R-157-M N; thence north 9° 13' west three hundred and forty-two and 9-10 (342.9) feet to a 4x4 stake marked R-158-M N; thence north 43° 42' west one hundred eighty-three and 1-10 (183.1) feet to a 4x4 stake marked R-159-M N; thence north 19° 11' west two hundred fifty-four and 6-10 (254.6) feet to a 4x4 stake marked R-160-M N; thence north 17° 39' west one hundred sixty-one and 4-10 (161.4) feet to a 4x4 stake marked R-161-M N; thence north 39° 34' west one hundred forty-seven and 6-10 (147.6) feet to a 4x4 stake marked R-162-M N; thence north 59° 31' west two hundred nineteen and 5-10 (219.5) feet to a 4x4 stake marked R-163-M N; thence north 71° 04' west ninety-five (95) feet to a 4x4 stake marked R-164-M N; thence north 88° 01' west one hundred sixty-eight and 1-10 (168.1) feet to a 4x4 stake marked R-165-M N; thence north 81° 24' west two hundred ninety and 6-10 (290.6) feet to a 4x4 stake marked R-166-M N; thence south 12° 12' west two hundred one and 1-10 (201.1) feet to a 4x4 stake marked R-166-M D N-167 at 240.6 a 4x4 stake marked R-166; thence south 21° 13' west sixty-four (64) feet to a 4x4 stake marked R-M D N-W H C; thence leaving the side of the road and running across the orchard south 21° 05' east fourteen hundred and fifteen (1,415) feet to a 4x4 stake set in the fence and marked M D N W H C; thence along the fence north 67° 35' east 79.8 feet a post marked M D N at 137.7 feet a 4x4 stake at the place of commencement, containing an area of twenty-nine and 58-100 (29.58) acres. The courses are expressed by the true meridian, the magnetic variation being 17° 45'; together with the tenements, hereditaments and appurtenances thereunto belonging or in anywise appertaining.

Public notice is hereby given that on

Monday the 22nd Day of May, 1899,

At 10 o'clock A. M. of that day, in front of the Broadway entrance of the Court House of the county of Alameda, in the city of Oakland, I will, in obedience to said order of sale and decree of foreclosure and sale, sell the above described property, or so much thereof as may be necessary to raise sufficient money to satisfy said judgment, with interest and costs, etc., to the highest and best bidder, for gold coin of the United States.

Oakland, Cal., April 24th, 1899.

J. B. LANKTREE,
A Commissioner appointed by said Superior Court.

MESSRS. PLATT & HAYNE, Attorneys for Plaintiff, Mills Building, S. F.

NOTICE TO CREDITORS.

Estate of Mary B. Hoyt, deceased.

Notice is hereby given by the undersigned, administrator of the estate of Mary B. Hoyt, deceased, to the creditors of and all persons having claims against the said deceased, to exhibit them, with the necessary vouchers, within four (4) months after the first publication of this notice, to the said administrator, at the office of Snook & Church, attorneys for said estate, 922 Broadway, Oakland, Alameda county, California, which said office the undersigned selects as his place of business in all matters connected with said estate of Mary B. Hoyt, deceased.

B. C. HAWES,
Administrator of the estate of Mary B. Hoyt, deceased.

Dated, Oakland, April 22d, 1899.

SNOOK & CHURCH, Attorneys for said Estate.

Notice of Sale of Pledged Personal Property.

Whereas, one W. M. Gifford, heretofore, to-wit: on or about the 30th day of January, 1897, as security for the payment of his three certain promissory notes bearing date January 30th, 1897, made and given by him to C. E. Palmer, cashier, deposited and pledged with the Union National Bank of Oakland, California, two certain certificates of stock described as follows, to-wit: Certificate No. 1 of the Tuolumne Land and Lumber Co., for 1196 shares of the capital stock of said company, and certificate No. 14 of the Nevada Land and Live Stock Co., for 1000 shares of the capital stock of said company, and

Whereas, said C. E. Palmer has made written request and demand upon said Union National Bank to sell said stock heretofore described, as by the terms and conditions of said deposit and pledge provided:

Now therefore, public notice is hereby given that said Union National Bank will, on Tuesday, the 26 day of May, 1899, at the hour of 12 o'clock noon of that day, at the auction sales room of M. Marcuse, No. 915 Broadway street, in the city of Oakland, county of Alameda, State of California, sell at public auction, by and through M. Marcuse, a duly licensed auctioneer, the above described pledged personal property, and being 1196 shares of the capital stock of the Tuolumne Land and Lumber Co. (a corporation) represented by certificate No. 1, standing on the books of said corporation in the name of W. M. Gifford; also 1000 shares of the capital stock of the Nevada Land and Live Stock Co. (a corporation), represented by certificate No. 14 and standing on the books of said corporation in the name of W. M. Gifford.

Terms of sale: Cash in gold coin of the United States, payable at the fall of the hammer.

Oakland, April 20, 1899.

UNION NATIONAL BANK.
By THOS. PRATHER, Pt.
MAX MARCUSE, Auctioneer.

Notice of Annual Meeting.

The annual meeting of the Ladies' Relief Society of Oakland, for the election of officers and directors for the ensuing year, will be held at the Home on Forty-fifth street (Linden Lane) on Thursday, May 4th, 1899, at 10 A. M. By order of the Board.

JESSIE CAMPBELL,
Cor. Sec. L. R. S. of O.

Oakland, April 27, 1899.

LEGAL

ASSESSOR'S

Notice to Taxpayers!

ALSO POLL TAX NOTICE.

Oakland, March 13th, 1899.

All Persons, Firms, Companies, Corporations and Associations are required to deliver at the Assessor's office, at the Court House, City of Oakland, County of Alameda, on or before April 3rd, 1899, a statement under oath, of all the property, both real and personal, owned or claimed by him, her or them, or in their possession or held in trust for others, at 12 o'clock meridian on the

FIRST MONDAY OF MARCH, 1899,

In accordance with Sec. 3629, Political Code.

Every person who refuses or neglects to furnish the statement as provided for in Section 3629, Political Code, becomes liable to a fine of one hundred dollars and the value fixed by the Assessor on their property must not be reduced by the Board of Equalization.

All persons owning real estate that has been assessed in the wrong name, or errors have appeared on their tax bills, are requested to call at the Assessor's office or notify the Assessor by mail on or before April 3rd, 1899, so that the proper corrections may be made on the assessment roll for the year 1899.

Assessment blanks may be obtained at the Assessor's office, room one, Court House, or from any Deputy Assessor.

POLL TAX MUST BE PAID ON DEMAND.

Notice is hereby given that the State Poll Tax of two dollars for the year 1899 is now due and payable at my office, room one, Court House, or to a Deputy Assessor.

Sec. 3829 of the Political Code reads as follows:

"Every male inhabitant of the State over twenty-one and under sixty years of age, except paupers, insane persons and Indians, must annually pay a Poll Tax of two dollars, provided the same be paid between the

FIRST MONDAY IN MARCH AND THE FIRST MONDAY IN JULY,

Then it shall be three dollars.

Sec. 3846 of the Political Code makes it the duty of the Assessor to "demand Poll Tax of every person liable therefor, and on the neglect or refusal of such person to pay, he must collect by seizure and sale of any personal property owned by such person."

Under Sections 429 to 435 every person who refuses to give his own name or the name of any person in his employ, or who in any manner obstructs the Assessor or any of his deputies in the collection of the State Poll Tax, is guilty of a misdemeanor and liable to a fine of $500 or imprisonment in the County Jail, or both such fine and imprisonment.

Only those persons under twenty-one or over sixty years of age are exempt. Poll tax must be paid on demand.

HENRY P. DALTON,
Assessor of Alameda County.
Oakland, California.

Notice of Time and Place of Hearing.

In the Superior Court of the county of Alameda, State of California.

In the matter of the application of the Pacific Baptist Theological Union, (a corporation) for an order to mortgage real estate.

Department 3.

Notice of time and place of hearing.

Notice is hereby given to all whom it may concern: That the Pacific Baptist Theological Union, a corporation, has filed in said Superior Court, Department 3 thereof, its petition praying for an order of said court authorizing said petitioner to mortgage certain real estate in said petition and hereinafter fully described for the purpose in said petition fully set forth, and that the hearing of said petition has been fixed, by the order of said court, for the 2nd day of May, 1899, at the hour of 10 o'clock in the forenoon of said day, at the court room of said department 3 of said Superior Court, in the Court House in the city of Oakland, in said county of Alameda, at which time and place any member or members of said corporation may appear and oppose the granting of said order by affidavit or otherwise.

That the real estate involved in said proceedings is described as follows, to-wit: All that certain real property situate, lying and being in the city of Oakland, county of Alameda, in the State of California, bounded and particularly described as follows, to-wit:

1. Commencing at a point formed by the intersection of the southerly line of Twelfth street with the westerly line of Brush street; running thence along said southerly line of Twelfth street westerly ninety-eight (98) feet; thence southerly parallel with Brush street fifty (50) feet; thence easterly parallel with Twelfth street ninety-eight (98) feet to the aforesaid westerly line of Brush street, and thence northerly along the line of the street last mentioned fifty (50) feet to the point of commencement, being lots numbered 17 and 16 and a portion of lot 31 in block number 152, as per map of the city of Oakland.

2. Commencing on a point on the southern line of Twelfth street distant thereon ninety-eight feet westerly from a point formed by the intersection of the western line of Brush street with the southern line of Twelfth street; running thence southerly and parallel with Brush street fifty (50) feet; thence westerly and parallel with Twelfth street two (2) feet; thence southerly and parallel with Brush street fifty (50) feet; thence westerly and parallel with Twelfth street fifty (50) feet; thence northerly and parallel with Brush street one hundred (100) feet to the said southern line of Twelfth street and thence easterly along the said line of the last mentioned street fifty-two (52) feet to the point of commencement, being lots Nos. 12 and 13 and a portion of No. 14 in block No. 152 as per Kellersberger's map of Oakland, together with the hereditaments and appurtenances thereunto belonging.

(Seal Superior Court)

Witness my hand and the seal of said Superior Court hereto affixed this 24th day of April, 1899.

FRANK C. JORDAN,
Clerk of Said Superior Court.
By D. A. SINCLAIR, Deputy Clerk.
Z. N. GOLDSBY,
Attorney for Petitioner.

NOTICE.

All persons are hereby cautioned not to trust any one on account of the

OFFICIAL RECORDS

FRIDAY, APRIL 28, 1899.

DEEDS.

April 26, 99—R S and Sally E Kitchener to Ernest A Heron, Okd, Lot 13 blk I, Linda Vista Terrace Map 2, $10.

April 27, 99—Phil M and Annette W Walsh to John J Allen, Okd, W Chestnut st 96 N 14th st N 31 W 104 S 27 E 50 S 4 E 54 to beg, $1.

April 24, 99—C E and Lena C Frisbie to Felix Peano, E Okd, SE 1st av 100 SW E-12th st SW 25 x SE 150 blk 27, Clinton, $10.

April 24, 99—Felix Peano to C. E. Frisbie, Bklyn Tp, N Saratoga av 160 W Orchard st W 40 x N 120 being Lot 12 blk A, Amended Map Moss tract, $10.

April 17, 99—Matilda A Daly wf Jas E to F A Losh, Bklyn Tp, E Bassett st 155 S from S line County road Oakland to San Leandro S 50 x E 125 being lot 3 blk 774, Levy tract, $10.

April 28, 99—American Bank & Trust Co to Wm W Worden, Okd, N Orchard st 370 W Summit st being also distant 267.19 E from E Telegraph av W 70 N 258.34 E 70 S 258.10 to beg being lot 7 blk B, Armes tract, $10.

April 28, 99—Amy S Jones, Jessie H Campbell, Ellen O de Fremery and Donald Y Campbell to Same, Okd, N Orchard st 370 W Summit st E 30 N 258.10 to S Hawthorne st th W 30 S 258.10 to beg being the W 30 ft lot 8 and a small triangular ptn in W cor lot 9 blk B, Armes tract, $2,700.

April 21, 99—Geo and Ella B Burbeck to R H Reno, Okd, E Ruby st 187 N Moss av N 25 x E 100 being lot 16 Okd R R Hd subj to a mtge for $125, $10.

April 25, 99—Richard J Montgomery extr of Est Margaret P McCourtney to Mary Callan, Okd, S 14th st 269.4 W Telegraph av W 25 x S 100 being the W ½ lot 20 block 2,100, McCourtney tract, $150.

April 27, 99—J H and Anna Flege to Theresa Sandkuhle, Okd, Lot 3 in sub 4 Map of sub lots 2, 3 and 4 and 42 Glen Echo tract Map 2, $10.

April 19, 99—A M and Mary C Benham and W R and Ellen L Thomas to S L Potter, Okd Tp, Lots 6, 7, 14, 15 and 16 blk F, Klinkerville tract, QCD, $10.

April 25, 97—Christina and Edwin G Barclay to J J Prendegast, Bkly, N Derby st 120 E Dwinelle st now called McGee av E 80 x N 132.6 being lots 14 and 15 blk 8, Case tract, $1,950.

April 19, 99—Caroline E Dwinelle and Fannie J Chipman by comr to Capital B & L Assn, Alb, W Caroline st 75.08 S San Antonio av S 40 x W 100 being the S 40 ft lot 142 Encinal Park tract, $2,200.

April 19, 1899—Caroline E. Dwinelle, Alice M Chipman and Wm I Brobeck, by comr, to same, W Caroline st, 115.08 S San Antonio av, S 40 x W 100, Alb, $3,000.

April 27, 1899—Marcissa C and Jas E Horn to Wm Trenouth, one acre, being lot 11 on map of plat of est G M Walters deed of town of Irvington, Wash Tp, $1,225.

April 27, 1899—Rufus Whipple to James B Horn, Wash Tp, 19.60 acres beg at a pt in center county road Irvington to Mowry's Station, distant SW 15.25 chains from N cor survey No 148, lands Ex Mission San Jose, thence SW 5.625 chains, NE 5.625 chains, NW 32.01 chains to beg, Wash Tp, $1,300.

MORTGAGES.

April 27, 1899—Patrick Ahern to William Walsh, N 17th st, 125 W Peralta st, W 25 x N 115-7½, block 740-A, April 27, 1900, 9 per cent, Okd, $400.

April 28, 1899—Felix Peano to Luigi Raffetto, S cor E 12th st and 1st av, S 46 50, SW 100, SE 100, SW 25, NW 150, NE 125 to beg, blk 27, Clinton, 2 years 9 per cent, E Okd, $2,500.

July 3, 1899—Blanche M Walkerley to Margaret L Buswell, block 121, bounded by Fifth av, E 19th st, 6th av and E 20th st, instal, 6 per cent, E Okd, $1,000.

May 28, 1899—P M and Sarah J Farwell to Central Bank, lots 7 and 8, block S, revised map Okd Hts, cors money advanced, Okd.

April 25, 1899—Pacific Iron & Nail Co, corporation, to Ottilia Mau, SW 1st, where such line is intersected by the projection in a straight line S of the center line of Linden st, thence SE 100, SW 40 to center of a tide slough, thence down center of said slough SE 65, SE 90, SE 90, SW 90, SW 90, SW 200, NW 720.81 to beginning, containing 3.86 acres, 21 months 7 per cent, Okd, $11,159.

April 25, 1899—Same to Minne C Sadler, same, 21 months, 7 per cent, Okd, $11,159.

April 27, 1899—Sidney and Carrie J Ransome to H F Nebas, 3 acres N 24 av at SW cor 5 acre tract now or fmly of Rodriguez Vierra, thence SW 2.48 chains, NE 11.65 chains to middle of a creek, thence up said creek SE 2.46 chains to NW corner of Vierra's survey, thence SW 11.90 chains to beginning; ⅔ of an acre N 2d av at SW cor lands above described, thence W 45 feet, NE 12.05 chains, E 45, S 12.65 chains to beg, being portion Ro San Lorenzo, one year 8 per cent, Eden T, $650.

April 28, 1899—Ellen B Musser to Bank of San Leandro, survey No 27, otherwise lot 40 on official connected plat Ex Mission San Jose with exceptions, Wash Tp, $6,500.

April 17, 1899—William H and Wilhelmina Winslow to Bank of Pleasanton, 16.11 acres, being lot U on Map of Augustine Bernal, sub of plot 50, Ro El Valle de San Jose, Mur'y T, $100.

April 10, 1899—*John McMahon et al to Hibernia S & L Society, lots 42 to 60, 63, 64, 67, 68, 69, 71 to 77, Academy Hd, 1 year, seven per cent, $10,000.

*Note—This mortgage is signed and acknowledged as separate individuals and not as trustees of said college.

May Day at Piedmont Springs: children's play grounds; music.

Kuck's Inlet.

Is not in Alaska. It is on Twelfth street between Broadway and Washington streets. Never mind the numbers. It is a gentleman's resort. There is music, Anheuser Busch beer direct from the East. Any lunch to order, and a dining room for families. C. H. Kuck.

Go to Girardo's.

For a high-grade tamale. The best in town. Spanish cooking made easy by using Girardo Chile Compound. Price 20c with full directions. For sale at 363 Twelfth street. Castilian Kitchen.

Conway's Saloon.

Conway's Drum Saloon, 961 Washington street, can't be beat for cool lager and steam, also all leading brands of whiskies. Private rooms for families.

The Comstock Exchange.

A quiet place for gentlemen. Best wines, liquors and cigars. Fourteen years established. T. E. Finch, prop'r, S. W. cor. Broadway and Sixth.

The Oakland Grotto.

Is a quiet place for gentlemen; finest liquors and cigars; club room; most central location. J. J. Cellier, proprietor. Northeast corner Eighth and Broadway.

Strictly First Class

There is one strictly first class express service in Oakland—that of the People's Express Company. The company checks baggage at your house to any point on the Southern Pacific system free of charge.

Telephone main 326. Office, northeast corner Broadway and Ninth street.

Iron beds, brass trimmings, $2.95 upwards. See "em" is to buy them, at the sale of H. Schellhaas, Eleventh and Franklin streets. Special low prices in solid oak furniture.

"My Cake Is Dough."

Did not use Sperry's Flour.

(Official)

BOARD OF SUPERVISORS.

Adjourned Regular Meeting of the Board of Supervisors, Monday, April 24th, 1899.

The Board of Supervisors met at ten o'clock.

Roll called. All present.

Minutes of last two meetings read and approved without alteration.

RELIEF TO INDIGENTS.

The following persons made application for relief, viz:

T. H. Overton, 410 Tenth street, nativity Indiana, married, one daughter, 35. Deeded.

Jas. McKail, 313 Sixth street, one child. Referred to Supervisor Church.

REPORTS OF COUNTY AND TOWNSHIP OFFICERS.

J. Krase, Road Foreman Pleasanton Road District, presented report from January 1st to April 1st, 1899.

Ordered filed.

ALLOWANCE OF CREDITS.

Fred Johnson made application for commutation of sentence so that his term of imprisonment would expire April 25th instead of April 30th.

Jailer's recommendation being favorable, same was granted on motion of Supervisor Church, seconded by Roeth, by the following vote:

Ayes—Supervisors Church, Roeth, Mitchell, Wells and Chairman Talcott—5.

REQUISITIONS.

L. H. Cobb, gardener, made requisition for 100 feet hose and wheelbarrow.

Supervisor Church moved that same be granted.

Seconded by Mitchell, and carried by the following vote:

Ayes—Supervisors Church, Mitchell, Roeth, Wells and Chairman Talcott—5.

FREE PEDDLERS' LICENSE.

Alex V. Sykes and Geo. E. Clarke made application for free license under provisions of County Government Act relating to veterans of late civil war.

Supervisor Church moved that application be granted.

Seconded by Wells, and carried by the following vote:

Ayes—Supervisors Church, Mitchell, Roeth, Wells and Chairman Talcott—5.

LIQUOR LICENSES.

Albert Silva, Decoto; Henry F. Davis, Ocean View, and E. S. Haight, Irvington, applied for permits for license to sell liquors.

The bonds accompanying each application being in proper form and for correct amount, each bond was, on motion, duly made and seconded, carried by the following vote:

Ayes—Supervisors Church, Mitchell, Roeth, Wells and Chairman Talcott—5.

J. P. Barnard, Niles, presented application for saloon at Niles Canyon, but the bond not being in proper form, no action was taken.

REPORT OF JUDICIARY COMMITTEE.

The Judiciary Committee reported favorably upon the applications of F. B. Granger & Son, I. V. Ralph, C. B. Graggel, A. S. Cincy, F. C. Hawey & Co. and M. C. Dias.

Thereupon appropriate resolutions were introduced and adopted granting said parties permits to obtain a license for the sale of liquors, by the following vote:

Ayes—Supervisors Church, Mitchell, Roeth, Wells and Chairman Talcott—5.

COMMUNICATIONS.

Were received:

From M. W. Willis, relative to person in a destitute condition.

Referred to Supervisor Roeth.

From W. H. Heuer, Major Corps of Engineers U. S. A., relative to obtaining extension of time in matter of Alice and Webster street bridges.

Ordered filed.

WEBSTER AND ALICE STREET BRIDGES.

The following communication was presented:

Oakland, Cal., April 24th, 1899.

"Gen. R. A. Alger,

"Secretary of War,

"Washington, D. C.:

"Dear Sir—We find that the contractors for the construction of the Webster street bridge across the estuary of San Antonio will not be able to complete their contract June 27th, 1899, the time specified. There was but one dredger on the coast available for the work of excavating for pier foundations, and that was in use in other quarters.

"The Board of Supervisors feel that under the circumstances the request of the contractors that the Board grant them further time for the completion of the contract is reasonable. We would therefore request through your department that the time allowed for the completion of the Webster street bridge be extended to October 1st, 1899.

"For the purpose of maintaining a highway across the estuary during the construction of the Webster street bridge the Southern Pacific Company permitted the county to use the Alice street bridge constructed by the company as a highway.

"We have requested the Southern Pacific Company to permit the county to continue to use the Alice street bridge till October 1st, 1899, if agreeable to the War Department. The company has signified its willingness to so permit the county to use the Alice street bridge if the War Department consents that the time for removal be extended to October 1st.

"We have requested the company to ask for further time for the removal of the bridge, and we trust the War Department will consider these requests favorably.

"By order of the Board of Supervisors of the county of Alameda

"J. R. TALCOTT,

"Chairman Board of Supervisors.

"Attest: Frank C. Jordan, County Clerk and ex-officio Clerk of the Board of Supervisors of Alameda County."

Supervisor Roeth moved that the Chairman and Clerk be requested to sign and forward such letter in duplicate, and that the same be spread in full on the minutes.

Seconded by Mitchell, and carried by the following vote:

Ayes—Supervisors Church, Mitchell, Roeth, Wells and Chairman Talcott—5.

CONNECTION WITH MAIN AT HIGH STREET.

Supervisor Talcott presented request of one Daniels for permission to connect with water main on High street.

After consideration of request by Board in Committee of the Whole it was decided that it could not be granted owing to lack of pressure of water and size of main.

HEARING APPLICATION OF T. S. MANNING FOR LIQUOR LICENSE.

The application of T. S. Manning, Elmhurst, came up for consideration.

Attorney L. S. Church, representing applicant, asked leave to withdraw the application now on file because it lacked proper number of signatures.

Attorney H. S. Kinsell, representing protestants, objected.

Supervisor Roeth moved that application be denied.

Seconded by Talcott, and motion lost by the following vote:

Ayes—Supervisors Roeth and Talcott—2.

Noes—Supervisors Church, Mitchell and Wells—3.

Supervisor Church then moved that the request to withdraw application be granted.

Seconded by Wells, and carried by the following vote:

Ayes—Supervisors Church, Mitchell and Wells—3.

Noes—Supervisors Roeth and Talcott—2.

RE-HEARING CASLEY APPLICATION.

Attorney H. S. Kinsell brought up the matter of granting license to M. Casley. He stated that the applicant had not complied with the provisions of the ordinance and that the license should be revoked.

On motion the matter was referred to District Attorney.

"MILLER" AND "SLAYTON" SPRINGS.

James Stanley appeared before the Board in reference to statements made concerning "Miller" and "Slayton" Springs.

After statement by him the matter was referred to Supervisor Wells with power.

RECESS.

The Chair then declared a recess until 2 o'clock.

AFTERNOON SESSION.

The Board reassembled at two o'clock.

The roll was called and all members were found present except Supervisor Wells.

DEEDS, WILSON, WISE AND OAKLAND WATER COMPANY AND LAMP.

Supervisor Roeth moved that the deeds from Peter Wilson, John H. Wise et al., and Oakland Water Co., go over for one week. Also Lamp et als.

So ordered.

AID TO INDIGENTS.

Supervisor Mitchell brought up the matter of allowing to orphans and half orphans, and it was decided to have names of children and ages hereafter entered on minutes.

CLAIM OF A. K. GRIM.

The matter of payment of claim of A. K. Grim, amounting to $225, was continued to May 2d, in order that the District Attorney might have time to further investigate.

JUSTICE OF THE PEACE, BERKELEY.

Petitions were received from Jacob Mohr et als., in reference to and in favor of H. W. McJunkin.

Ordered filed.

ALLOWANCE OF CLAIMS.

County General Fund—C. J. Anzwiler, $8.60; Argus Publishing Co., $10.21, $40.37; Geo. W. Arper, $6.30, $17.50; Bancroft Whitney Co., $36.50; Bank of Pleasanton, assignee E. Fadlo, $3; same, assignee Carlo Guanzirolli, $3; same, assignee F. F. Webster, Al. 15., $5; E. Barnett, assignee Morris Isaacs, $2.15; same, assignee J. L. Soares, $2.15; L. W. Bartram $5; R. R. Bevan, 25 cents; C. Bock, $35.05, $2; M. Borges, $2; H. S. Bradford, $35, $32; Jas. Cahill & Co., $150.37; California Bank, assignee W. T. Gibbs, $35.60, $2; same, assignee H. V. Herbert, $125; same, assignee Oakland Printing Co., $10; same, assignee N. O. Winchester, $2.10, $7, $23.90; same, assignee J. Zabel, $80; California State Board of Equalization, $6.05, $8; Contra Costa Water Co., $32.50; P. Castelo, $96; M. Duddy, $1, $6; W. S. Dunlevy, $125; G. S. Fitzgerald, $18.60; James Fowler, $10; Gas Consumers' Association, $9; Cass L. Gilson, $6; J. F. Gomes, $21.30; H. Hanschild, assignee G. E. Reynolds, $5, $15; W. G. Hawkett, $100; L. F. Hickey & Co., $2.50; O. N. Hirsch & Co., $7.20; Ingler & Atkinson, 95 cents, $17.75; A. Jonas, $26.00, $2; J. M. Kane, $10, $15; Katz & Sons, assignee Jas. Gilleran, $95.50; B. M. Keyes, $5; J. R. Lankfrine, trustee, assignee S. S. Cooke, $2.25; same, trustee, assignee H. A. Cramer, $36.50; same, trustee, assignee E. S. Dowdle, $59; same, trustee, assignee H. Emerson, $8; same, trustee, assignee H. V. Herbert, $76.75; same, trustee, assignee Jordan Printing Co., $31.30, $23; same, trustee, assignee H. J. McKim, $10.21; same, trustee, assignee J. E. Quinn, $15; same, trustee, assignee S. Sandholdt, $72; same, trustee, assignee E. B. Thomson, $22.67; same, trustee, assignee Tribune Publishing Co., $46.18, $3.30, $16.44, $115.90, $3.45, $21.49, $16.20; same, trustee, assignee S. B. Van Deryoort, $51.25; same, trustee, assignee W. A. Young, $105.95; same, trustee, assignee J. F. Brevoort, $10.40; same, trustee, assignee A. L. Brown, $51, $2; trustee, assignee H. W. Brunson, same, trustee, assignee H. W. Brunson, $37.20, $2; same, trustee, assignee J. Callaghan, $6.30; same, trustee, assignee J. D. Collins, $25.05; same, trustee, assignee D. Douglas, $2.15; same, trustee, assignee S. J. Farwell, $10.40; same, trustee, assignee G. H. Parry, $5.15, $2; same, trustee, assignee W. W. Gordon, $15, $2; same, trustee, assignee Louis Gottshall, $6.30; same, trustee, assignee Wm. Gravatt, $13.20; same, trustee, assignee John Harrington, $13.30; same, trustee, assignee E. R. Hill, $5.30; same, trustee, assignee S. N. Irish, $21.60, $2; same, trustee, assignee J. E. Johnston, $6.30; same, trustee, assignee Ben Lilienstein, $2.15; same, trustee, assignee H. F. Long, $4, $2; same, trustee, assignee H. S. Marston, $24.90, $5; same, trustee, assignee James Potts, $31.40; same, trustee, assignee Henry Schmidt, $6.30; same, trustee, assignee Leopold Seine, $2.15; same, trustee, assignee Al Walker, $2.15; J. H. Mansfield, $5.50; Henry S. Martin, $5.25, $1.20, $2.85; Chas. McCleverty, $3; G. F. McGuire, $9.20; J. McIntyre, $8.50, $255.55, $6; James McManus, $50; James Austin Miller, $5, $5; E. C. Mueller, $3.50; J. Nicholson, $15; Oakland Enquirer Publishing Co., $28.15, $168.20, $77.50, $26.35, $28.15, $13.85; Oakland Gas, Light and Heat Co., $112.70; Oakland Transit Co., $187.52; Oakland Water Co., $1.25, $40; F. Olmstead, $5; Jas. Pimentel, $60; A. D. Pryal, $72; E. A. Randlett, $38.40, $2; R. E. Rovalk & Co., $18; Geo. H. Richardson, $28.85; Chas. Roeth, $72.30; O. L. Rogers, $328.40; John Rohan, $47.50; Chas. M. Rosenberg, assignee D. Douglas, $10.45, $6.30; same, assignee Jordan Printing Co., $16.70; Salinger Bros., $11.50; Geo. H. Savage, $3.40; F. Sauram & Co., $30; P. Sieben, $38.40, $2; A. Silverstein, $8; Southern Pacific Co., $1; Mabel E. Sadre, $1; State of California, $75; W. B. Storey, assignee H. T. Morris, $20; same, assignee A. P. St. Sure, $18; C. L. Sturm, $75.75, $4.50; Sunset Tel. and Tel. Co., $9.25, $7.60, $14.25, $28.25, $19.10, $8, $15.50, $2.50, $7; W. S. Taylor, $5; C. L. Tisdale, $5, $10; Town of Livermore, $31; J. Treuzer, assignee Henry Leffmann, $6.15; same, assignee Henry Menges, $2.15; same, assignee James Quinlan, $2.15; W. H. Tutle, $6.90; Union National Bank, $15; the Union National Bank, assignee Tribune Publishing Co., $198.28; W. F. H. Wakefield, $5; E. F. Walcott, $2; Wm. Watkinson, $6.30; E. O. Webb, $3.30; Wells, Fargo & Co., $2; Western Union Tel. Co., $1.75; D. L. White, $16.35; H. Drath, $43; Middleton & Blum, $29.07.

County Infirmary Fund—Ainsworth Bros., $15; Peter Baker, $26; T. J. Brady, $17.50; Albert Brown, $18; H. E. Brunner, $32.20; Cascade Laundry, $5.50, $39.70; Central Creamery, $1.25; A. J. De Mars, $15; Henry Evers, $22; W. W. Finch, agent, $9.05; First National Bank, assignee O. Kent and Mary Ross Co., $18; H. J. Fitzgerald, $10.90; Barnet Fogler, $12, $22, $10; A. A. Gibb, $4; Joseph Herrscher, $27.36, $1,260.61; Jenny Lamb, $00.20; M. Learner, $16; J. H. Lockeroy, trustee, assignee Briscoe & Stanley, $15; same, trustee, assignee W. E. Golding, $6; same, trustee, assignee Hogg & Co., $10; same, trustee, assignee R. E. Lancaster, $11; same, trustee, assignee McKown & Moss, $20; same, trustee, assignee A. Ley, $1; same, trustee, assignee John Quird, $12; same, trustee, assignee G. L. Tait, $9.00; same, trustee, assignee Trimmingham Bros., $12; John Maxwell, $16.10; Mrs. C. McCabe, $30; Jas. L. McCarthy, $21; James McMahon, $58; McMillan & Cox, $32; Henry Meyer, $20, $20; Mountain View Cemetery Association, $16; New York Pet Co., $58.12; P. C. Nelson, $10; Mrs. L. Ore, $16; Osgood Bros., $21.40, $200.13; Patterson & Henderson, $2.15; Wm. Pelham, assignee Mrs. Spangborn, $4.50; San Francisco Laundry Association, $46.70; F. Sennett & Co., $5; James Smith, $10; J. Tebriner, $107.85, $92.50, $5, $73.20; D. R. Wentworth & Co., $180.60, Western Meat Co., $723.05, $713.70; Western Union Tel. Co., 60 cents; Geo. L. Yager, $14.75.

General Road Fund—H. Drath, $1; Middleton & Blum, $1.

Claremont District Road Fund—H. Drath, $1.

Niles District Road Fund—Middleton & Blum, $1.

Supervisor Mitchell moved that the claims read be ordered paid to the persons named out of the funds mentioned and in the amounts stated.

Seconded by Roeth, and carried by the following vote:

Ayes—Supervisors Church, Mitchell, Roeth and Chairman Talcott—4.

Absent—Supervisor Wells—1.

CLAIM OF ENQUIRER PUBLISHING COMPANY.

The Clerk then read the claim of the Enquirer Publishing Co. for $20.65, same having been favorably reported upon by a majority of the Auditing and Finance Committee.

Supervisor Roeth moved that the claim be ordered paid as read.

Seconded by Mitchell, and motion lost by the following vote:

Ayes—Supervisors Mitchell and Roeth—2.

Noes—Supervisors Church and Chairman Talcott—2.

Before the motion was put Supervisor Church moved that the claim be laid over until the decision of the Supreme Court in the Evers case.

No second.

ADJOURNMENT.

There being no further business to transact, the Board adjourned to May 2d, 1899, at 10 o'clock A. M.

J. R. TALCOTT,

Chairman Board of Supervisors.

Attest: Frank C. Jordan, Clerk.

Furniture at Auction

Prices every day, at the immense furniture emporium of E. C. Lyon, 412 Eleventh st. Don't miss them.

Mrs. L. Busch,

Midwife, 610 Eighteenth st., near Grove.

Positive Bargains.

Odd washstands, bureaus, bedsteads, chairs and substantial rockers. A line of new wire and top mattresses. A No. 1 articles; must go. Sale absolute. 408 Eleventh street, corner Franklin street. H. Schellhaas' old store.

White Bicycles,

New '99 wheels, general repairing. E. L. Sargeant, 1057 Washington st. Tel Blue 772

Bartlett Springs.

Spend Your Summer Outing There and Drink From the Famous

Health Restoring Spring

Mineral Tub, Vapor and Roman Baths. Competent Masseurs. Large Swimming Tank.

Resident Physician. Advice Free

New Cold Storage, Ice House and Butcher Shop, "Prime Beef," Many Improvements.

Only Resort Keeping Paid Orchestra

Dancing, Tennis, Bowling, Billiards, Croquet, Shuffle Board; Livery, and Burros for the Children.

Rates—Hotel and Hotel Cottages, $10 to $15 per week; Housekeeping Cottages, $3 to $15 per week.

Address BARTLETT SPRINGS CO., Bartlett Springs, Lake County, Cal., or Gen. Office B. S. Co., No. 22 Fourth Street, San Francisco. Pamphlets mailed Free.

Mendenhall Mineral Springs

Reopened under new management for entire year. 2,000 feet above sealand. Ninety minutes' pleasant ride over romantic mountain and canyon scenery on stage that connect with trains at 2:15 P. M., Livermore, Cal.

For particulars address Dr. Frank Pitt, prop., Livermore, Cal.

SANTA CRUZ—Furnished rooms for housekeeping, or will sell furniture of 7 rooms, $150. Address 11 Maple street, Santa Cruz.

HIGHLAND SPRINGS

LAKE COUNTY, CAL.

BEST PLACE IN CALIFORNIA FOR HEALTH OR PLEASURE.

THIRTY OF THE GREATEST MINERAL springs in America; all kinds of amusements; new swimming tank, baths and bowling alley. First-class accommodations; rates reasonable. Write for illustrated pamphlets. San Francisco office, 316 Montgomery st. Address HIGHLAND SPRINGS, Cal.

TUSCAN SPRINGS

Tehama County, California.

208 MILES FROM S. F. TO RED BLUFF BY rail, 199 miles; fare, $6. By daily stage 9 miles to Springs; fare, $1. Hot Steam, Mud and Mineral Baths daily, free to guests. Elevation, 2,000 feet. (Accommodations at hotel for 100 guests.) Twenty furnished cottages for rent. Telephone, telegraph and postoffice in hotel. Treatment, which includes board, baths, room, etc, $16, $11 and $12 per week. This group of springs has attained a national reputation for the curative powers of its mineral waters in a wider range of human diseases than that of any known mineral springs in this or any other country. The waters are exceptional in their character, containing 6 grains Iodide Potassium, 3 grains Lithia, Sulphuric Acid, Hydrochloric Acid, Lime, Sodium Chloride, Carbonic Acid, Bicarbonate of Iron, Potassium Chloride, Magnesia, Alumina. The famous Tuscan Springs Catarrh pills, evaporated here, 50 cents a bottle, postage paid. Ed. B. Walbridge, proprietor. Send for book of information.

When You Go to Santa Cruz

Don't Forget Mine Host, E. R. PIXLEY, Prop'r

PACIFIC OCEAN HOUSE

The leading family and commercial hotel. Modern improvements, free sample rooms, ample accommodations. Headquarters for lovers of hunting and fishing.

For terms address the proprietor.

Capitola Business Places FOR RENT

Ice Cream and Candy Parlors furnished complete.

Restaurant and Bakery combined, furnished complete Pavilion.

—Apply to—

F. A. Hihn Co. Santa Cruz, Cal.

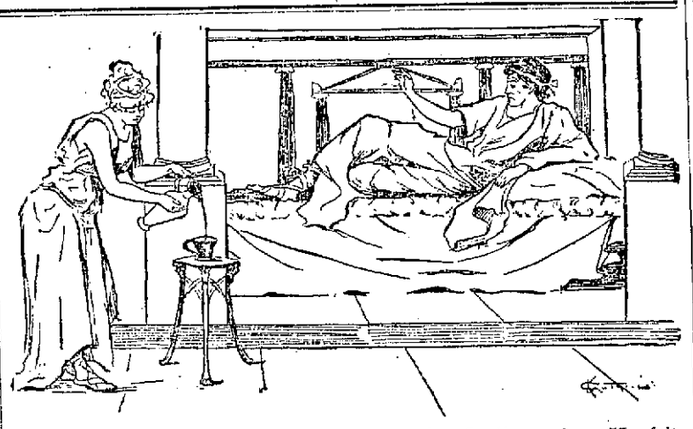

It was not until about noon that Pretonius finally awoke. He felt greatly fatigued, as usual. The evening before he had been with Nero at a feast, which had continued late into the night. For some time past his health had not been good. He said of himself that he felt like a log of wood in the mornings, and barely had sufficient strength to collect his thoughts.—QUO VADIS—*opening paragraph.*

Had Ripans Tabules been invented then one would have done Pretonius good had he swallowed it at the moment he awoke. Had he taken one at the moment of retiring his condition when he awoke would not have been so lamentable. R·I·P·A·N·S banish pain; prolong life; one gives relief.

A new style packet containing TEN RIPANS TABULES in a paper carton (without glass) is now for sale at some drug stores—FORTY-EIGHT CENTS. This low-priced sort is intended for the poor and the economical. One dozen of the five-cent cartons (60 tabules) can be had by mail by sending forty-eight cents to the RIPANS CHEMICAL COMPANY, No. 10 Spruce Street, New York—or a single carton (TEN TABULES) will be sent for five cents. RIPANS TABULES may also be had of grocers, general storekeepers, news agents and at liquor stores and barber shops.

Special Orders. Quick Delivery

We are agents for one of the largest

PINE

Mills in Oregon, which makes a specialty of Cutting Bills to order. We can ship by Water or Rail to any point in California quicker than any mill on the Coast.

Pine No. 1, per M ft. at $13.00

Pine No. 2, per M ft. at $11.00

and some

1in., 2in., and 3in. Pine Per M feet at $7.00

1in. Redwood Boards Per M feet at 10.00

Humboldt Lumber Co.

Cor. 3d and Washington Sts.

OAKLAND

GO TO

EDWARD'S

FOR

FISH AND OYSTERS

ALSO

POULTRY

WILD GAME and PRODUCE

GRAND CENTRAL MARKET

Telephone Main 547.

The PIONEER FRENCH BAKERY

M. & J. LONGE, Proprietors.

N. E. cor Tenth and Webster Sts.

Telephone White 855. Oakland.

First quality French bread delivered to all parts of Oakland, Berkeley and Alameda. Loaves made to order for camping parties. French rolls made to order.

HOTELS.

GALINDO HOTEL

Mrs. B. ALLEN, Proprietress

EIGHTH STREET

Bet. Broadway and Franklin. Oakland, Cal.

The Leading and Largest Hotel in Oakland.

Table First-class in every respect. Sample Room for Commercial Travelers. Liberal Terms to Permanent Boarders.

American Plan. Rates—$1.50 and $2.00 Per Day.

HOTEL CRELLIN

The Most Favorably Located and Leading Hotel of Oakland. Corner Tenth and Washington streets, Oakland.

SANTAL-MIDY

These tiny Capsules are superior to Balsam of Copaiba, Cubebs and Injections. They cure in 48 hours the same diseases without any inconvenience. SOLD BY ALL DRUGGISTS. MIDY

ADVERTISEMENTS

60--LOTS--60

Given Away

IN THE

ALDEN TRACT

GRANDEST OFFER EVER MADE!

ONLY **$10** CASH!

AS FIRST PAYMENT

BALANCE **$5** PER MONTH

ANNOUNCEMENT.

Sixty lots in the Alden Tract are now being offered at Private Sale by order of one of the Savings Banks of Oakland, which the bank acquired during the hard times, under foreclosure. Rather than carry the property the bank has authorized us to sell the lots for less than was originally loaned on the property, or **one fourth of their value,** on the **Easy Terms** of **$10** down as firs payment; balance if desired at **$5** per month.

TITLE PERFECT. DEED FROM THE BANK.

The best offer ever made to the Public.

A choice lot for an investment or for a home. Secure a lot at once, as every lot will be sold within thirty days.

For full particulars, maps, etc., inquire

Laymance Real Estate Co.

Agents for the Bank

460-462 EIGHTH STREET

OAKLAND, CAL.

The Palm Garden

470 TWELFTH ST

TELEPHONE MAIN 809.

Resort for Ladies and Gentlemen.

Imported Genuine German and Eastern Beer on Draught.

HENRY DIERKS, Prop.

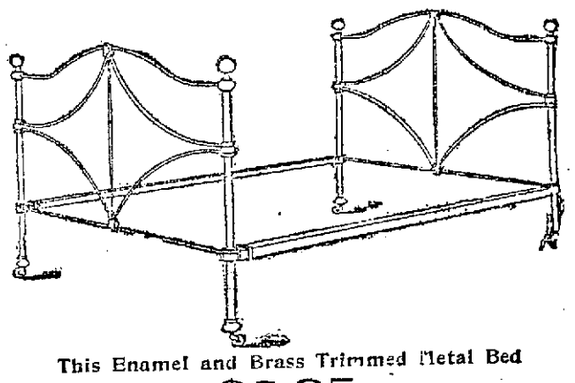

This Enamel and Brass Trimmed Metal Bed

Only $2.95

To see them is to buy them at the **Schreiber Furuiture Co.**

Cor. 13th and Franklin Sts.

Saddle Rock Restaurant

P. KISICH, PROPRIETOR

TELEPHONE 439. OPEN DAY AND NIGHT. 463 TWELFTH ST.

PALACE PORTER

is recommended by leading physicians in Alameda County.

Delivered in Kegs, $1.50

Palace Brewery

Central Avenue Bet. 2d and 3d Aves. ALAMEDA, CAL.

Telephone No. 181 Red.

L. SCHULER, Prop.

"BEAR IN MIND"

BB

BROOKLYN BEER

WATCH REPAIRING Done Quickly, Well and Cheaply

SALVADOR CASTELLANOS,

958 Broadway, bet. 9th and 10th Sts.

PRACTICAL WATCHMAKER, JEWELER AND OPTICIAN

EXPOSITION CIGAR Made by White Labor. Made in Oakland. Made to Please.

Central Cigar Factory 1468 SEVENTH ST. Oakland.

N. DeCAMP, - - Proprietor